Vacant Property

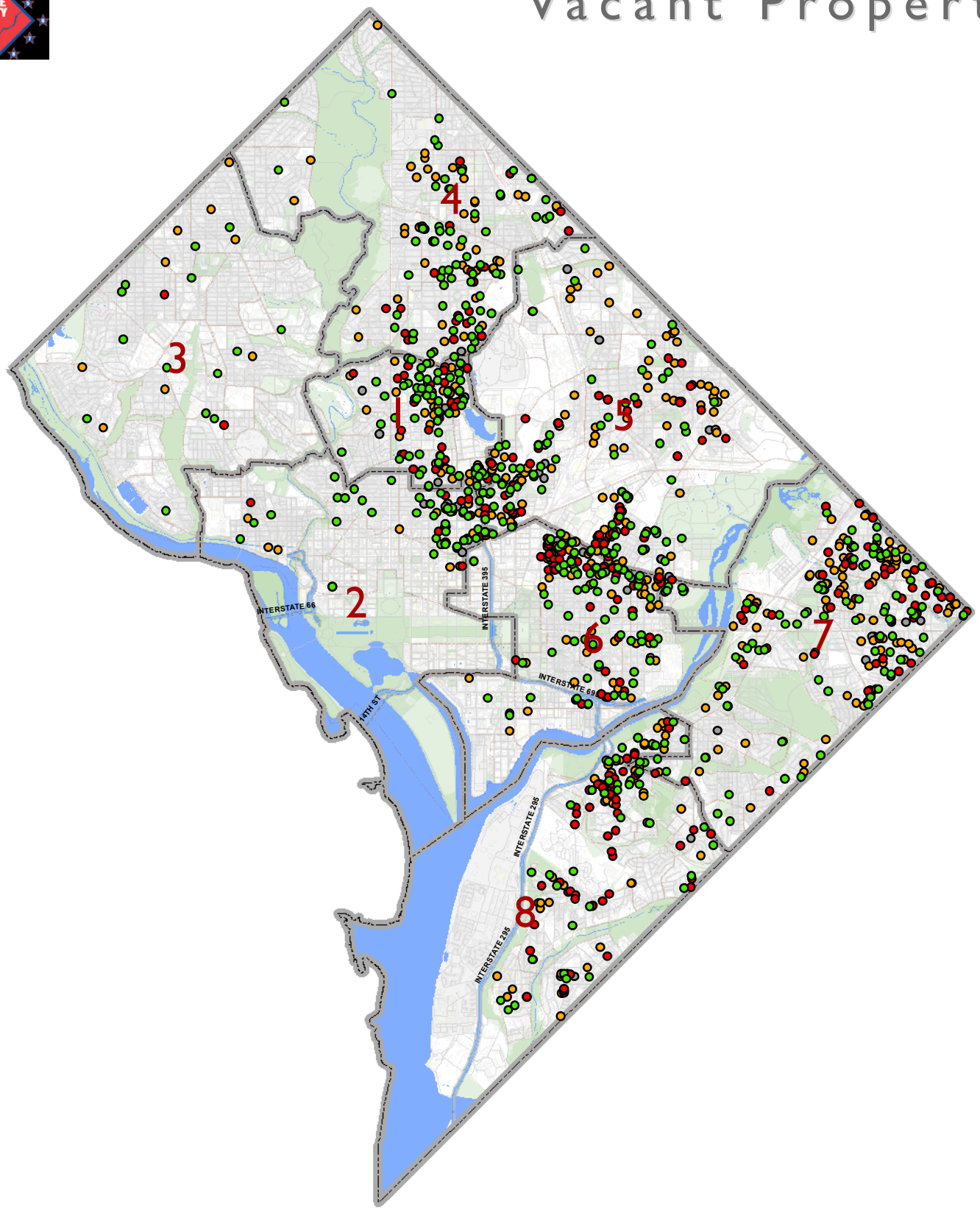

Government of the District of Columbia
Vincent C. Gray, Mayor

March 2011

Legend

- Exempt Mar2011
- Class 4 Mar2011
- Class 3 Mar2011
- Blight appeal Mar2011

N

Department of Consumer and Regulatory Affairs
Nicholas A. Majett, Director

matthew.gilmore@dc.gov
DCRA / OIS / GIS

Reference Map

City-Wide

Vacant Property

Government of the District of Columbia
Vincent C. Gray, Mayor

March 2011

Department of Consumer and Regulatory Affairs
Nicholas A. Majett, Director

Legend

- Exempt Mar2011
- Class 4 Mar2011
- Class 3 Mar2011
- Blight appeal Mar2011

N

Reference Map

Ward 1

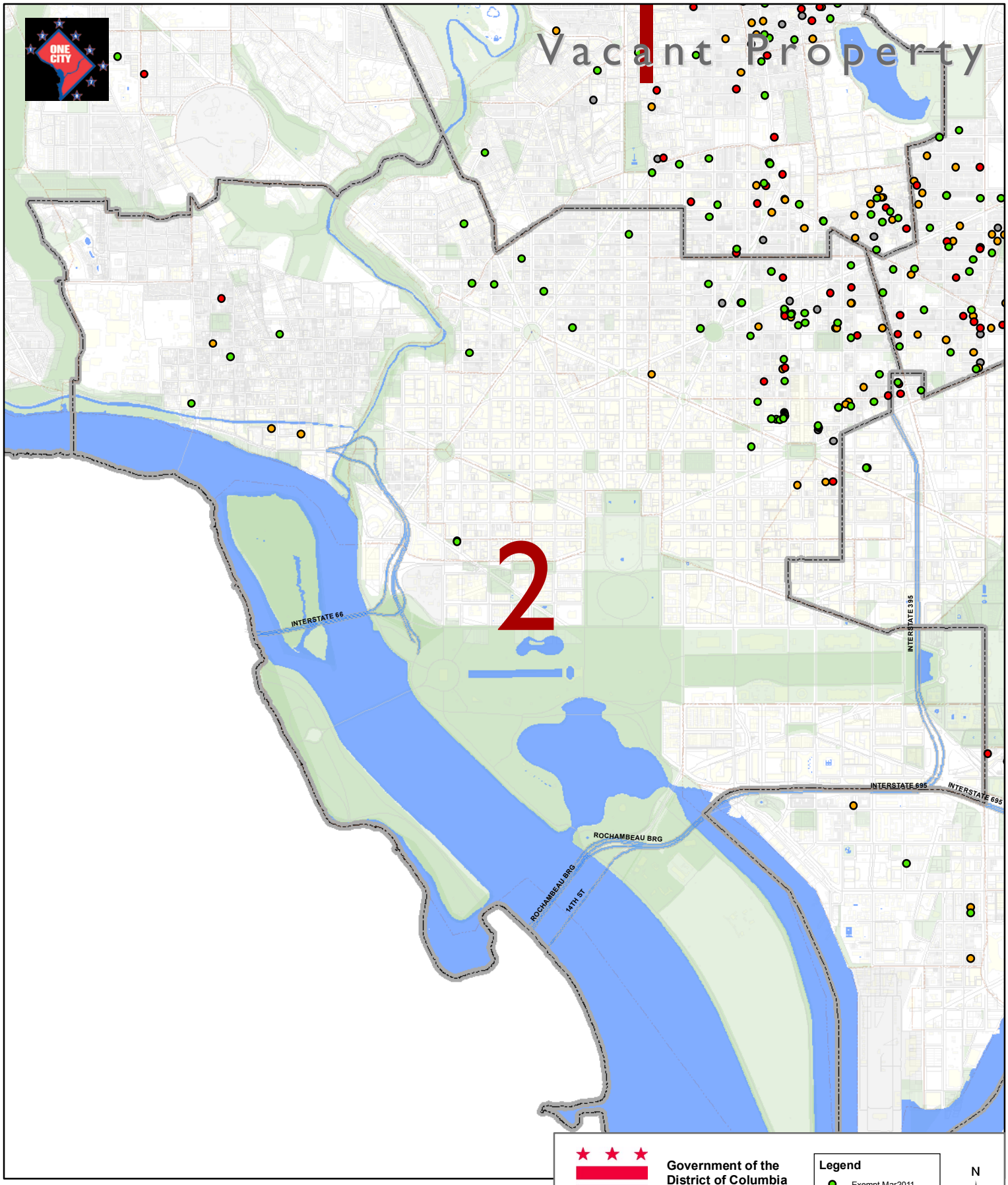

Government of the District of Columbia
Vincent C. Gray, Mayor

March 2011

Legend

- Exempt Mar2011
- Class 4 Mar2011
- Class 3 Mar2011
- Blight appeal Mar2011

N

Department of Consumer and Regulatory Affairs
Nicholas A. Majett, Director

matthew.gilmore@dc.gov
DCRA / OIS / GIS

Reference Map

Ward 2

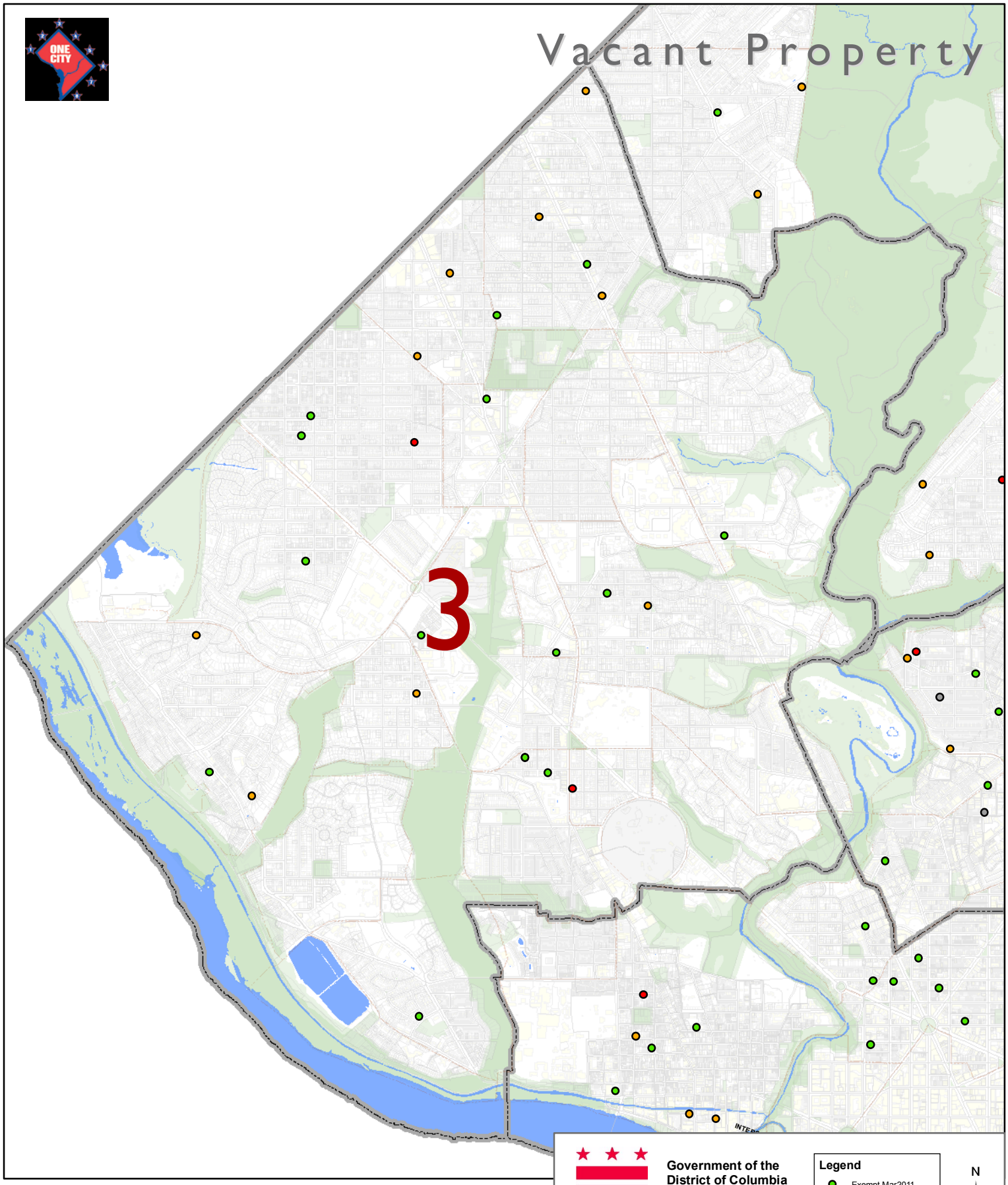

Government of the District of Columbia
Vincent C. Gray, Mayor

March 2011

Department of Consumer and Regulatory Affairs
Nicholas A. Majett, Director

Legend

- Exempt Mar2011
- Class 4 Mar2011
- Class 3 Mar2011
- Blight appeal Mar2011

N

Reference Map

Ward 3

Vacant Property

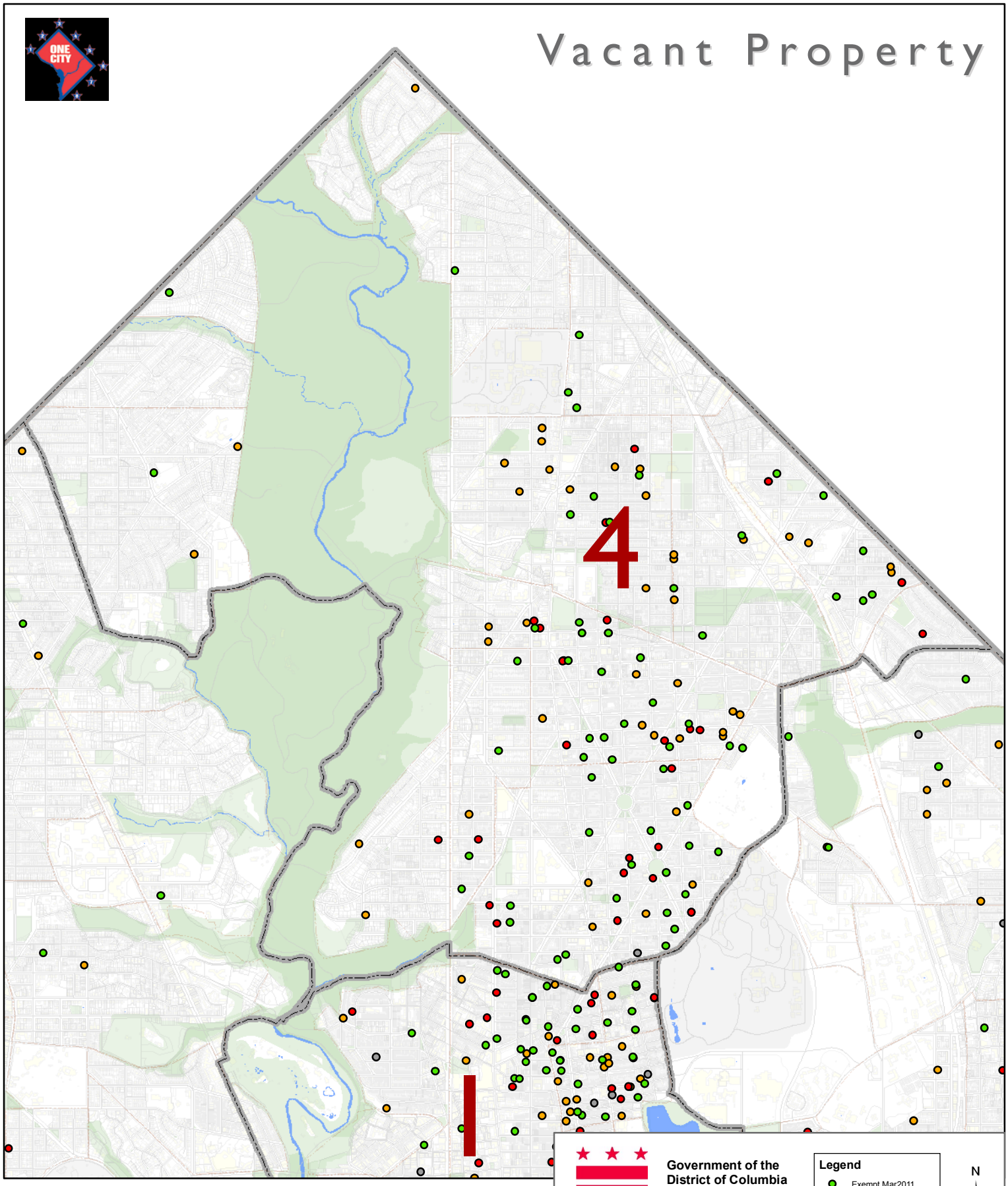

Government of the District of Columbia
Vincent C. Gray, Mayor

March 2011

Legend
- Exempt Mar2011
- Class 4 Mar2011
- Class 3 Mar2011
- Blight appeal Mar2011

N

Department of Consumer and Regulatory Affairs
Nicholas A. Majett, Director

matthew.gilmore@dc.gov
DCRA / OIS / GIS

Reference Map

Ward 4

Vacant Property

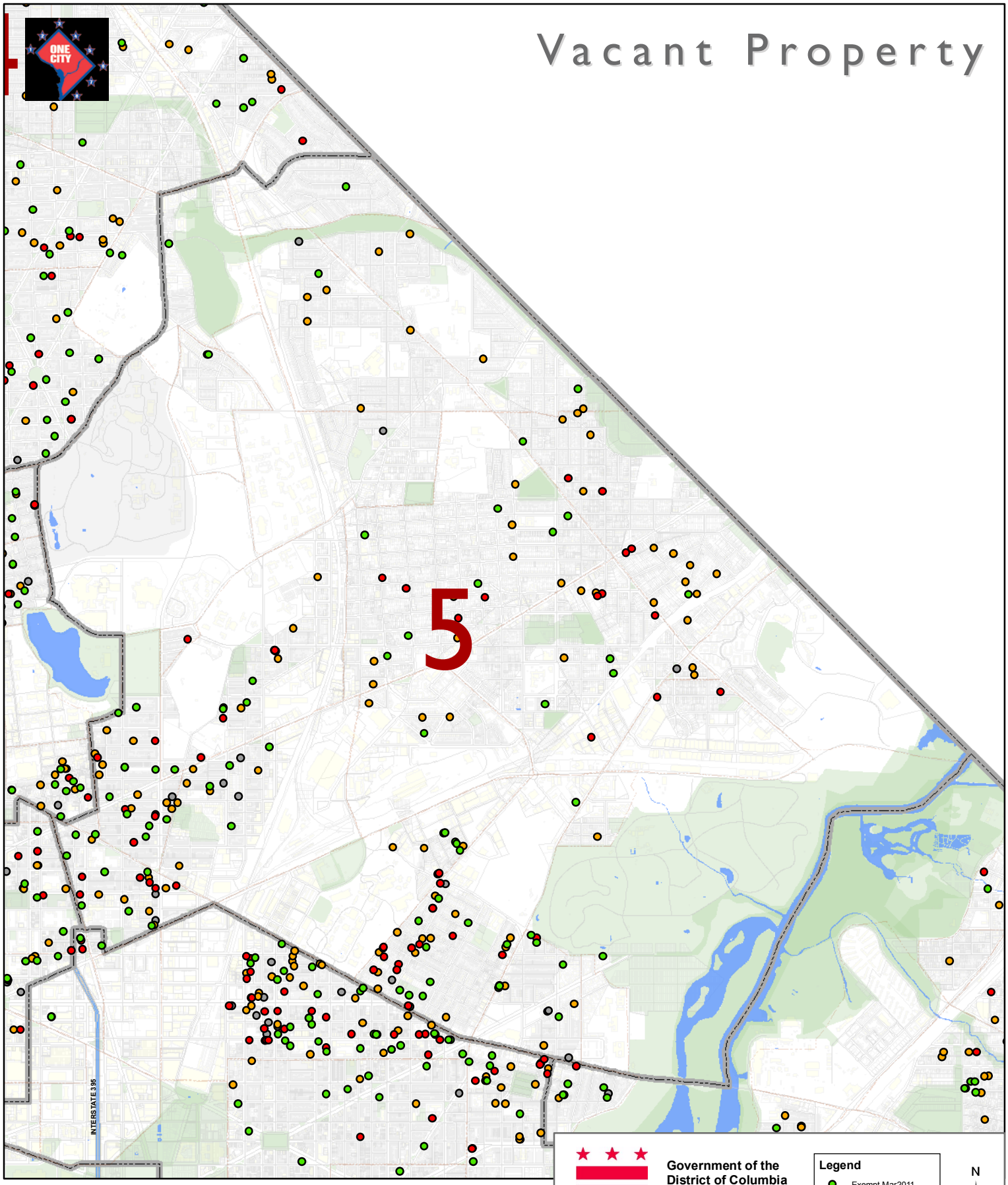

Government of the District of Columbia
Vincent C. Gray, Mayor

March 2011

Legend

- Exempt Mar2011
- Class 4 Mar2011
- Class 3 Mar2011
- Blight appeal Mar2011

N

Department of Consumer and Regulatory Affairs
Nicholas A. Majett, Director

matthew.gilmore@dc.gov
DCRA / OIS / GIS

Reference Map

Ward 5

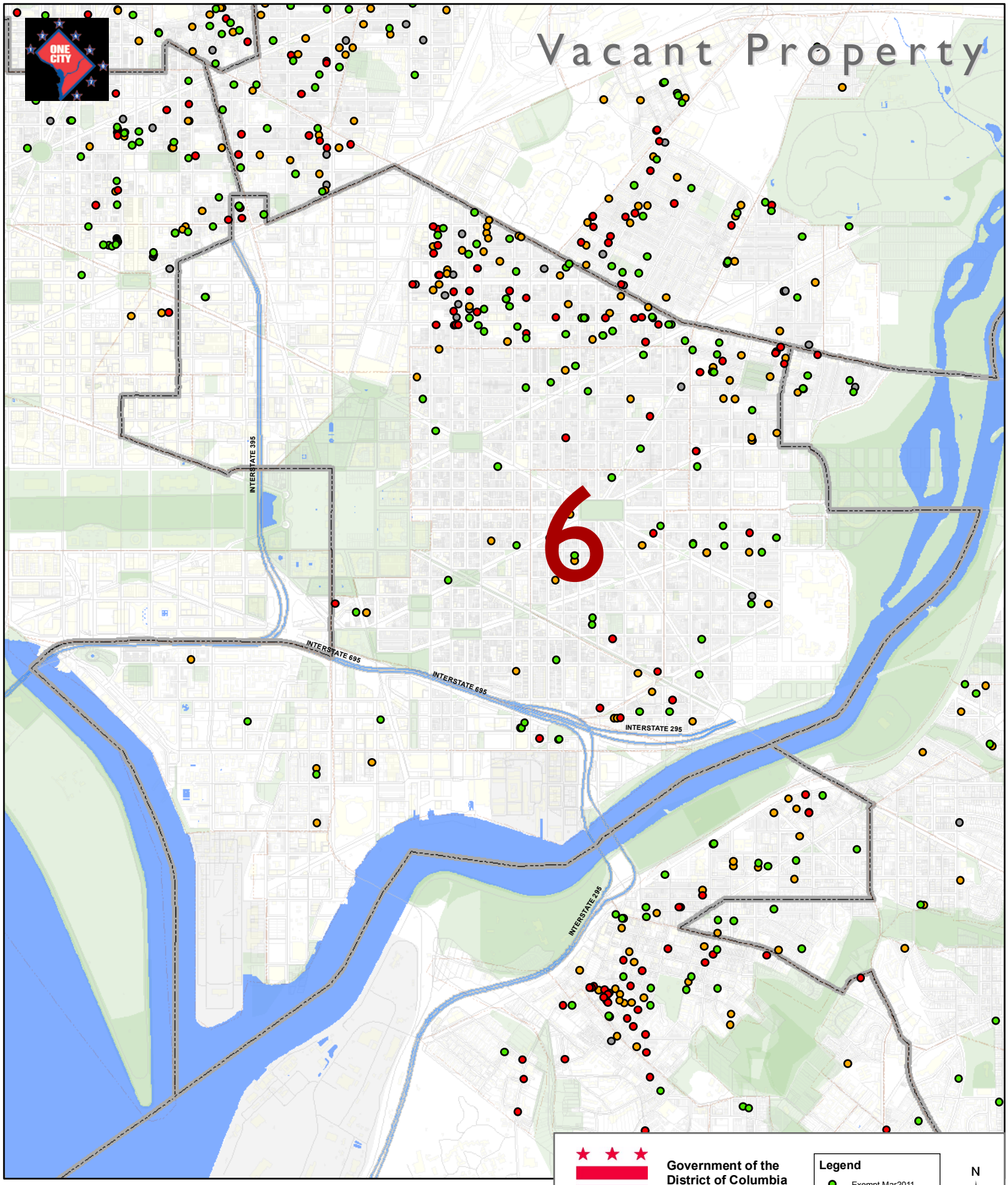

Government of the District of Columbia
Vincent C. Gray, Mayor

March 2011

Department of Consumer and Regulatory Affairs
Nicholas A. Majett, Director

Legend

- Exempt Mar2011
- Class 4 Mar2011
- Class 3 Mar2011
- Blight appeal Mar2011

N

Reference Map

Ward 6

Vacant Property

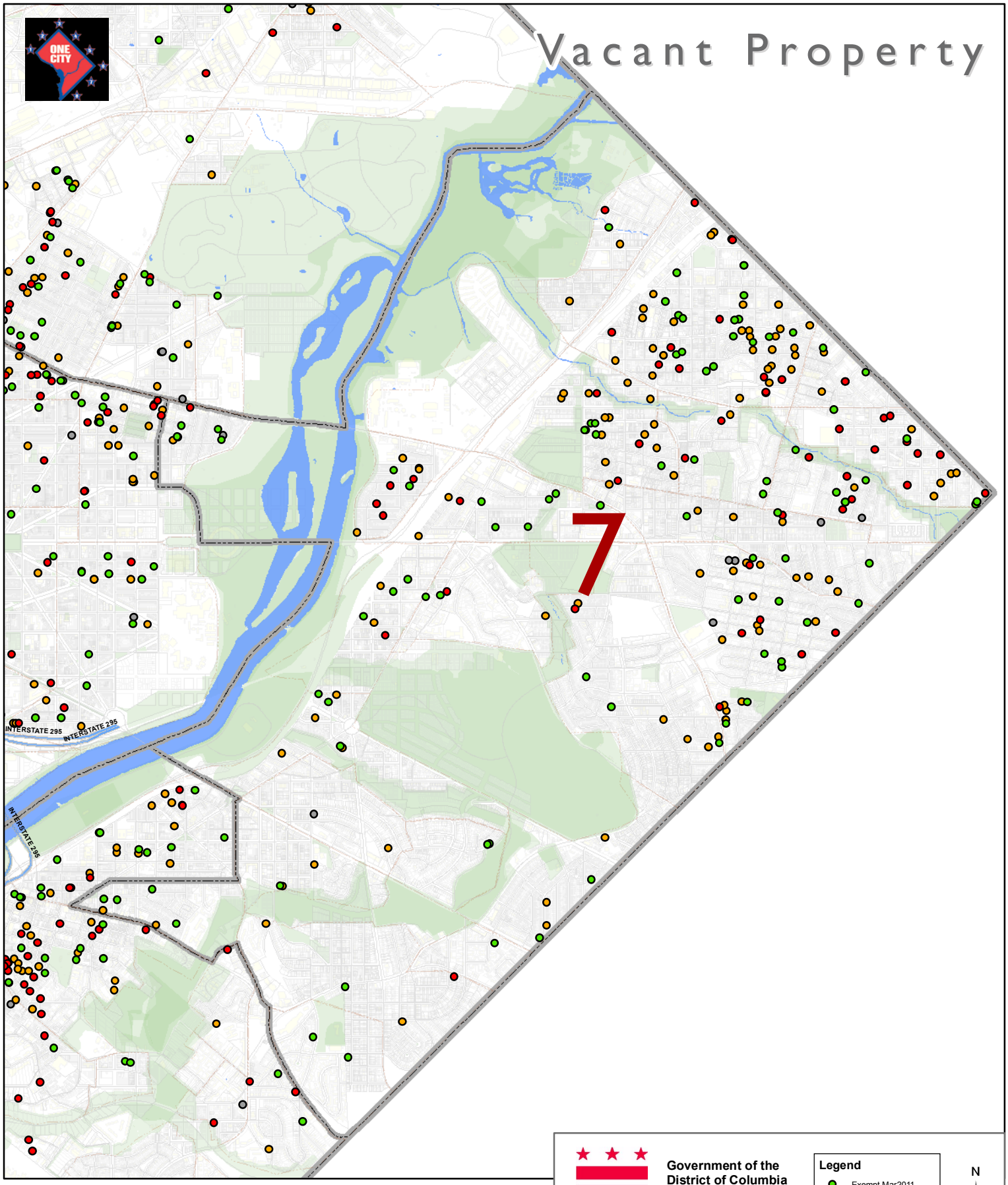

Government of the District of Columbia
Vincent C. Gray, Mayor

March 2011

Legend

- Exempt Mar2011
- Class 4 Mar2011
- Class 3 Mar2011
- Blight appeal Mar2011

N

Department of Consumer and Regulatory Affairs
Nicholas A. Majett, Director

matthew.gilmore@dc.gov
DCRA / OIS / GIS

Reference Map

Ward 7

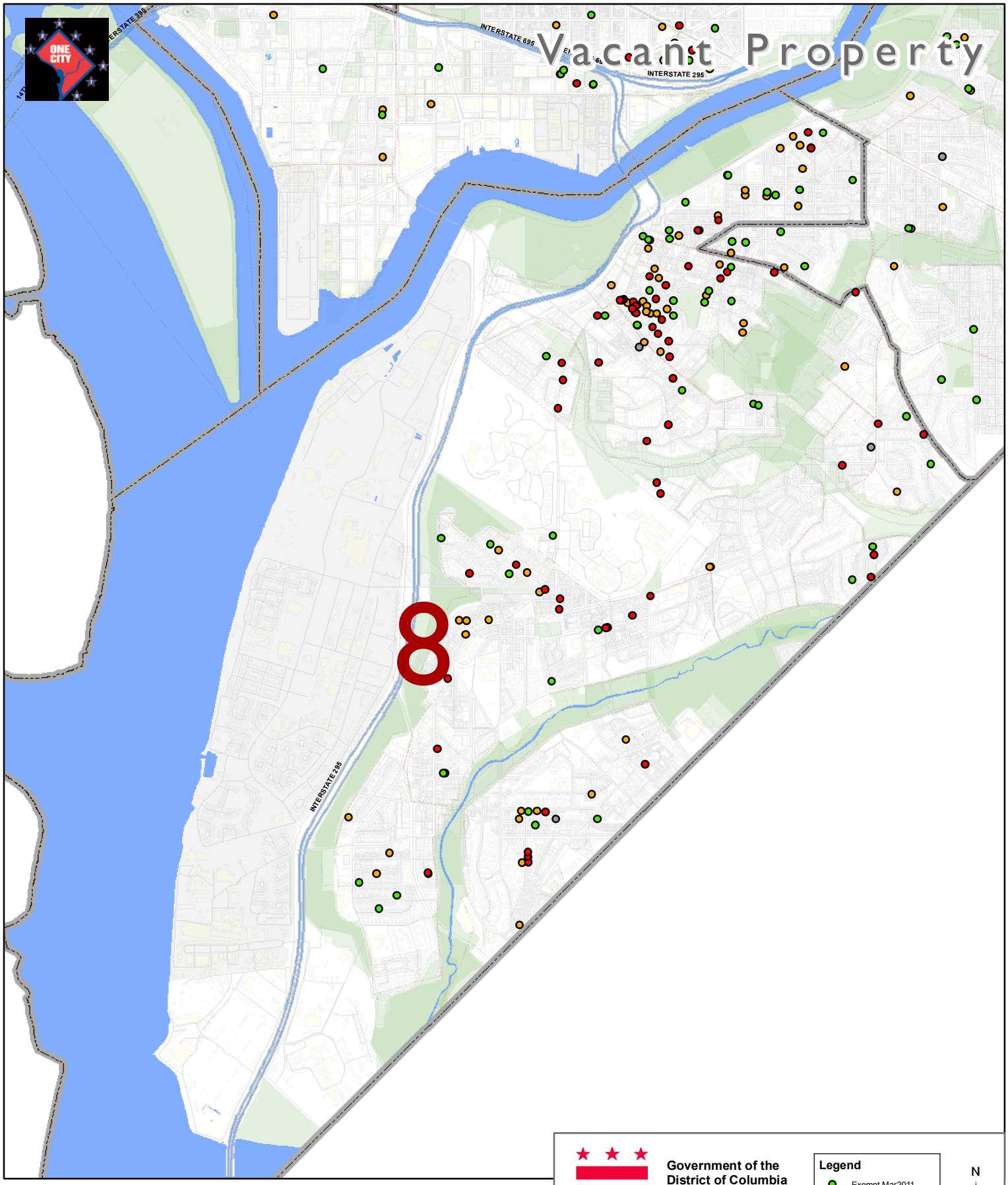

Government of the District of Columbia
Vincent C. Gray, Mayor

March 2011

Department of Consumer and Regulatory Affairs
Nicholas A. Majett, Director

Legend

- Exempt Mar2011
- Class 4 Mar2011
- Class 3 Mar2011
- Blight appeal Mar2011

N

Reference Map

Ward 8