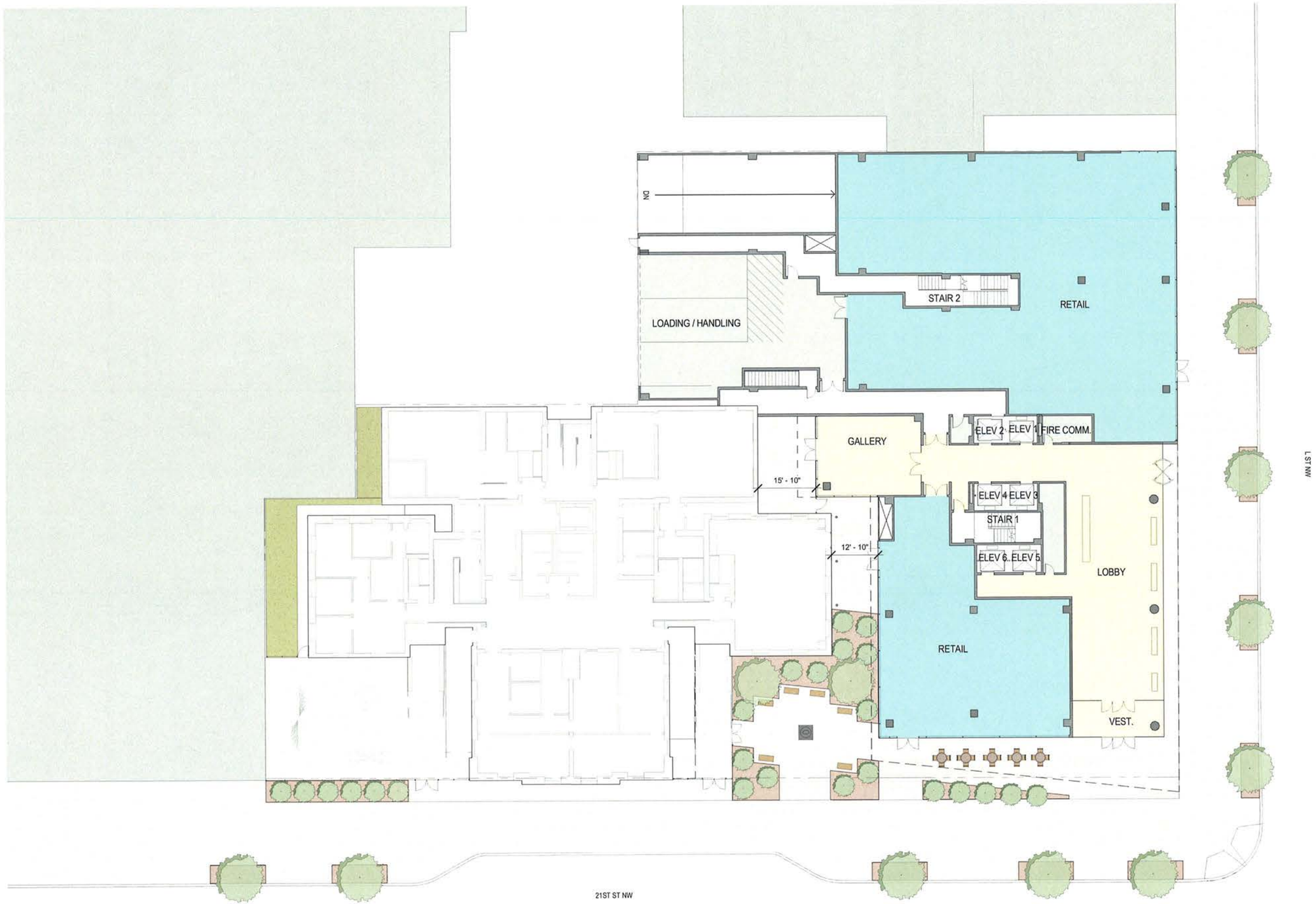

GROUND LEVEL PLAN

SCALE: 1/16" = 1'-0"

STEVENS PLACE ■ WASHINGTON, DC ■ MAY 29, 2015 ■ M+J © 2015 ■

Akridge Real Estate at the Highest Grade | ARGOS GROUP REAL ESTATE DEVELOPMENT | MARTINEZ+JOHNSON ARCHITECTURE

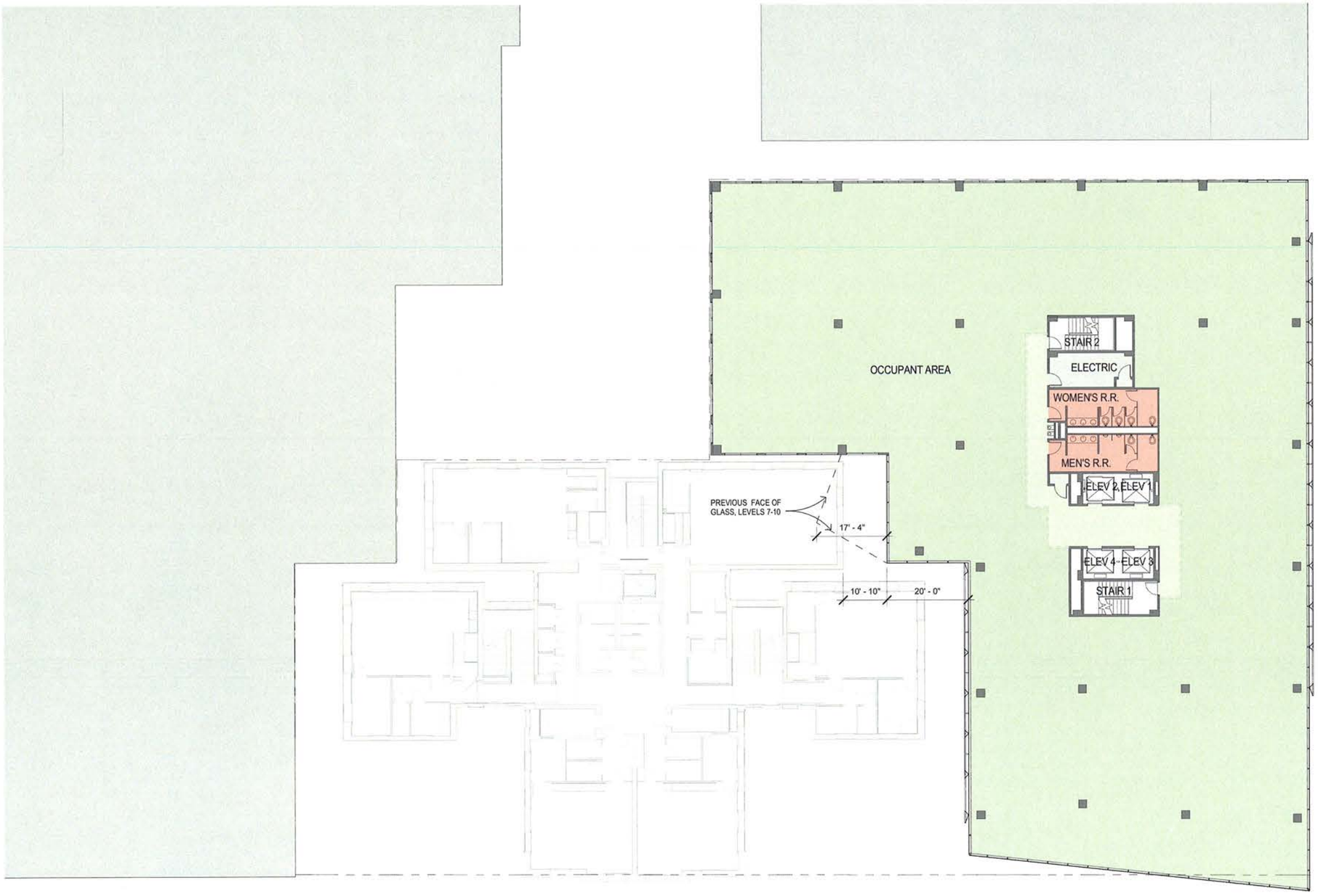

TYPICAL LEVEL PLAN (3-10)

SCALE: 1/16" = 1'-0"

STEVENS PLACE ■ WASHINGTON, DC ■ MAY 29, 2015 ■ M+J © 2015 ■

Akridge — Real Estate at the Highest Grade

ARGOS GROUP REAL ESTATE DEVELOPMENT

MARTINEZ+JOHNSON ARCHITECTURE

01-VIEW FROM K & 21ST STREETS LOOKING NW

STEVENS PLACE ■ WASHINGTON, DC ■ JUNE 09, 2015 ■ M+J © 2015 ■

Akridge ARGOS GROUP REAL ESTATE DEVELOPMENT MARTINEZ+JOHNSON ARCHITECTURE

02-VIEW FROM 21ST STREET LOOKING NW

STEVENS PLACE ■ WASHINGTON, DC ■ JUNE 09, 2015 ■ M+J © 2015 ■

Akridge Real Estate at the Highest Grade | ARGOS GROUP REAL ESTATE DEVELOPMENT | MARTINEZ+JOHNSON ARCHITECTURE

03-VIEW OF POCKET PARK AND LANE

STEVENS PLACE ■ WASHINGTON, DC ■ JUNE 09, 2015 ■ M+J © 2015 ■

Akridge ARGOS GROUP MARTINEZ+JOHNSON ARCHITECTURE