This print requested by office prints 7/23/33 1:15 PM from DCRA Office of the Surveyor

WHITNEY CLOSE

BLK. 8.

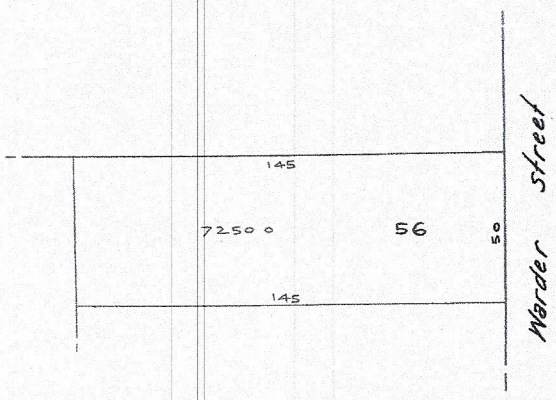

I hereby combine lots 52, 53 and 54 (of subdivision by James F. Blakeney, et al., recorded in Book 37, page 57), Block 8, Whitney Close, into lot 56 as shown above.

Witness: (Signed) A. A. Burch
(Signed) Geo. S. Livingston

(Signed) John H. Barnard (seal)

I certify that the foregoing plat is correct and agrees with the records of this office, and was received for record 10.15 A.M., June 2nd 1910.

Witness my hand and seal this 2nd day of June 1910.

W. C. Hazen (seal)
Surveyor, District of Columbia

3033
Newton M = 34874 = 0.30 short
Place
Public Alley
3037
Public Alley
Public Alley
Fig as str line
Stone
Lots 819 & 820 in SQ 3037

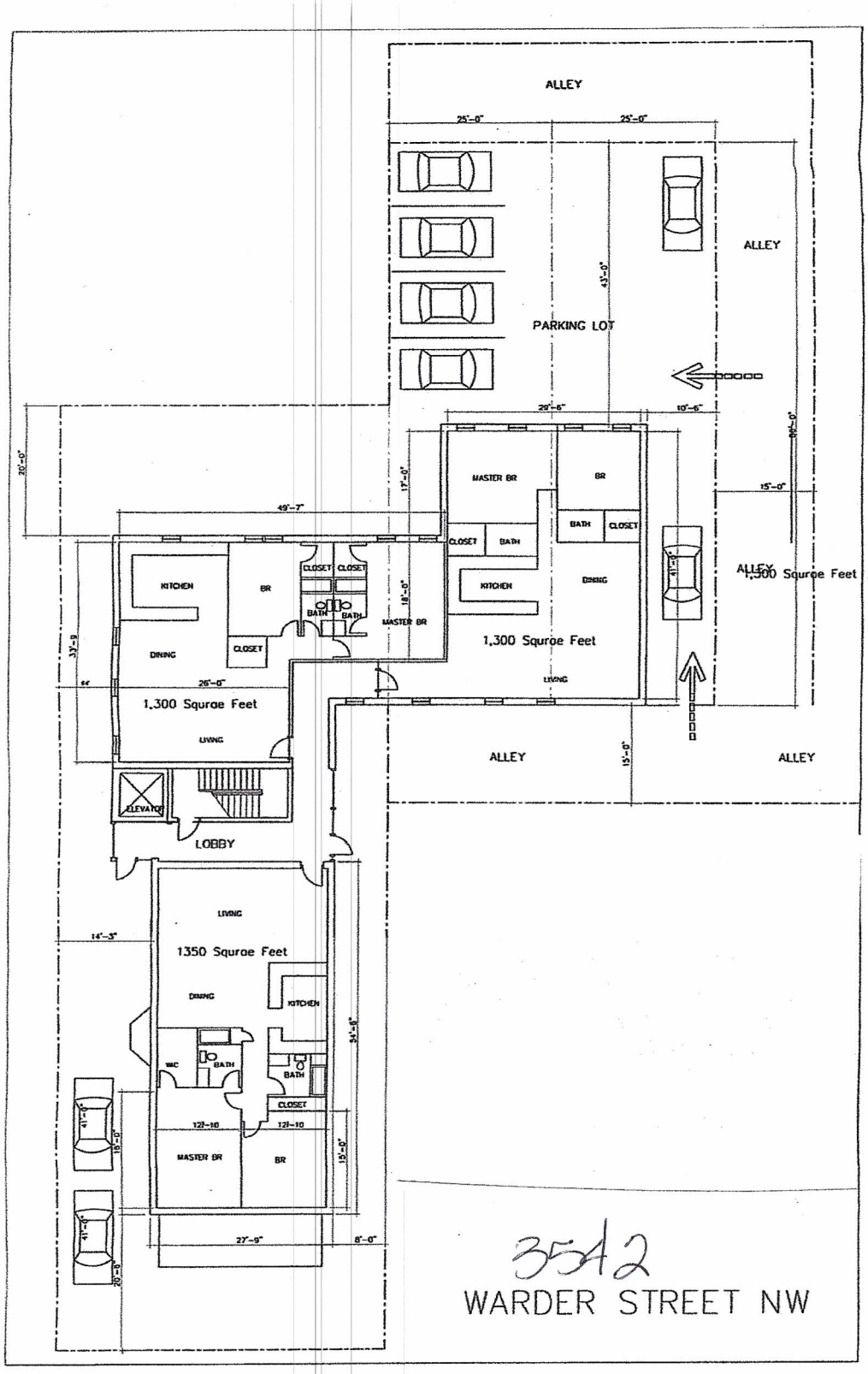

total lot size 11,550 sq ft