

# 1150 1st STREET NE

BUILDING PERMIT  
JANUARY 31, 2020

CP VII 1150  
FIRST, LLC  
1200 CONGRESS AVENUE, SUITE 700  
WASHINGTON, DC 20004

**ECA**  
ENGINEERING & ARCHITECTURE  
1175 1ST STREET NE, WASHINGTON, DC 20002

**ARCHITECT**  
1150 1ST STREET NE, SUITE 700  
WASHINGTON, DC 20002  
CONTACT: J. J. JONES  
PHONE: 202.462.1000  
FAX: 202.462.1001

**STRUCTURAL ENGINEER**  
1150 1ST STREET NE, SUITE 700  
WASHINGTON, DC 20002  
CONTACT: J. J. JONES  
PHONE: 202.462.1000  
FAX: 202.462.1001

**MECHANICAL ENGINEER**  
1150 1ST STREET NE, SUITE 700  
WASHINGTON, DC 20002  
CONTACT: J. J. JONES  
PHONE: 202.462.1000  
FAX: 202.462.1001

**ELECTRICAL ENGINEER**  
1150 1ST STREET NE, SUITE 700  
WASHINGTON, DC 20002  
CONTACT: J. J. JONES  
PHONE: 202.462.1000  
FAX: 202.462.1001

**PLUMBING ENGINEER**  
1150 1ST STREET NE, SUITE 700  
WASHINGTON, DC 20002  
CONTACT: J. J. JONES  
PHONE: 202.462.1000  
FAX: 202.462.1001

1150 1st ST NE

1150 1st ST NE  
WASHINGTON, DC 20002

NO.	DATE	DESCRIPTION
1	11/15/19	ISSUED FOR PERMIT
2	11/15/19	ISSUED FOR PERMIT
3	11/15/19	ISSUED FOR PERMIT
4	11/15/19	ISSUED FOR PERMIT
5	11/15/19	ISSUED FOR PERMIT
6	11/15/19	ISSUED FOR PERMIT
7	11/15/19	ISSUED FOR PERMIT
8	11/15/19	ISSUED FOR PERMIT
9	11/15/19	ISSUED FOR PERMIT
10	11/15/19	ISSUED FOR PERMIT
11	11/15/19	ISSUED FOR PERMIT
12	11/15/19	ISSUED FOR PERMIT
13	11/15/19	ISSUED FOR PERMIT
14	11/15/19	ISSUED FOR PERMIT
15	11/15/19	ISSUED FOR PERMIT
16	11/15/19	ISSUED FOR PERMIT
17	11/15/19	ISSUED FOR PERMIT
18	11/15/19	ISSUED FOR PERMIT
19	11/15/19	ISSUED FOR PERMIT
20	11/15/19	ISSUED FOR PERMIT
21	11/15/19	ISSUED FOR PERMIT
22	11/15/19	ISSUED FOR PERMIT
23	11/15/19	ISSUED FOR PERMIT
24	11/15/19	ISSUED FOR PERMIT
25	11/15/19	ISSUED FOR PERMIT
26	11/15/19	ISSUED FOR PERMIT
27	11/15/19	ISSUED FOR PERMIT
28	11/15/19	ISSUED FOR PERMIT
29	11/15/19	ISSUED FOR PERMIT
30	11/15/19	ISSUED FOR PERMIT
31	11/15/19	ISSUED FOR PERMIT
32	11/15/19	ISSUED FOR PERMIT
33	11/15/19	ISSUED FOR PERMIT
34	11/15/19	ISSUED FOR PERMIT
35	11/15/19	ISSUED FOR PERMIT
36	11/15/19	ISSUED FOR PERMIT
37	11/15/19	ISSUED FOR PERMIT
38	11/15/19	ISSUED FOR PERMIT
39	11/15/19	ISSUED FOR PERMIT
40	11/15/19	ISSUED FOR PERMIT
41	11/15/19	ISSUED FOR PERMIT
42	11/15/19	ISSUED FOR PERMIT
43	11/15/19	ISSUED FOR PERMIT
44	11/15/19	ISSUED FOR PERMIT
45	11/15/19	ISSUED FOR PERMIT
46	11/15/19	ISSUED FOR PERMIT
47	11/15/19	ISSUED FOR PERMIT
48	11/15/19	ISSUED FOR PERMIT
49	11/15/19	ISSUED FOR PERMIT
50	11/15/19	ISSUED FOR PERMIT
51	11/15/19	ISSUED FOR PERMIT
52	11/15/19	ISSUED FOR PERMIT
53	11/15/19	ISSUED FOR PERMIT
54	11/15/19	ISSUED FOR PERMIT
55	11/15/19	ISSUED FOR PERMIT
56	11/15/19	ISSUED FOR PERMIT
57	11/15/19	ISSUED FOR PERMIT
58	11/15/19	ISSUED FOR PERMIT
59	11/15/19	ISSUED FOR PERMIT
60	11/15/19	ISSUED FOR PERMIT
61	11/15/19	ISSUED FOR PERMIT
62	11/15/19	ISSUED FOR PERMIT
63	11/15/19	ISSUED FOR PERMIT
64	11/15/19	ISSUED FOR PERMIT
65	11/15/19	ISSUED FOR PERMIT
66	11/15/19	ISSUED FOR PERMIT
67	11/15/19	ISSUED FOR PERMIT
68	11/15/19	ISSUED FOR PERMIT
69	11/15/19	ISSUED FOR PERMIT
70	11/15/19	ISSUED FOR PERMIT
71	11/15/19	ISSUED FOR PERMIT
72	11/15/19	ISSUED FOR PERMIT
73	11/15/19	ISSUED FOR PERMIT
74	11/15/19	ISSUED FOR PERMIT
75	11/15/19	ISSUED FOR PERMIT
76	11/15/19	ISSUED FOR PERMIT
77	11/15/19	ISSUED FOR PERMIT
78	11/15/19	ISSUED FOR PERMIT
79	11/15/19	ISSUED FOR PERMIT
80	11/15/19	ISSUED FOR PERMIT
81	11/15/19	ISSUED FOR PERMIT
82	11/15/19	ISSUED FOR PERMIT
83	11/15/19	ISSUED FOR PERMIT
84	11/15/19	ISSUED FOR PERMIT
85	11/15/19	ISSUED FOR PERMIT
86	11/15/19	ISSUED FOR PERMIT
87	11/15/19	ISSUED FOR PERMIT
88	11/15/19	ISSUED FOR PERMIT
89	11/15/19	ISSUED FOR PERMIT
90	11/15/19	ISSUED FOR PERMIT
91	11/15/19	ISSUED FOR PERMIT
92	11/15/19	ISSUED FOR PERMIT
93	11/15/19	ISSUED FOR PERMIT
94	11/15/19	ISSUED FOR PERMIT
95	11/15/19	ISSUED FOR PERMIT
96	11/15/19	ISSUED FOR PERMIT
97	11/15/19	ISSUED FOR PERMIT
98	11/15/19	ISSUED FOR PERMIT
99	11/15/19	ISSUED FOR PERMIT
100	11/15/19	ISSUED FOR PERMIT

COVER SHEET  
DATE: 11/15/19

001



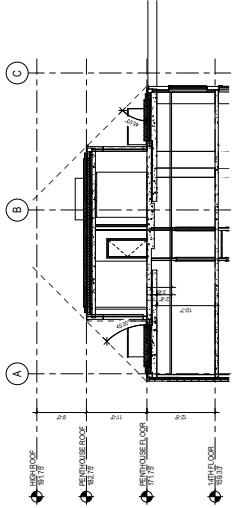

1 SECTION 1 AT PENTHOUSE SETBACKS  
1/8" = 1'-0"

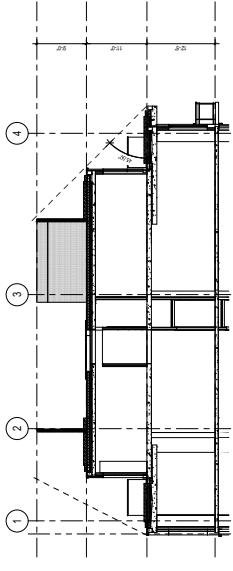

2 SECTION 2 AT PENTHOUSE SETBACKS  
1/8" = 1'-0"

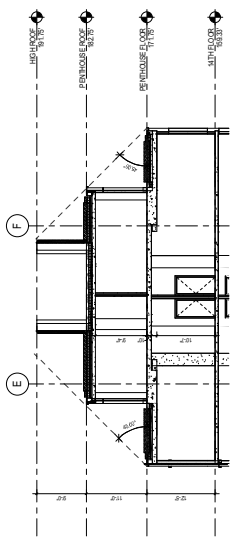

3 SECTION 3 AT PENTHOUSE SETBACKS  
1/8" = 1'-0"

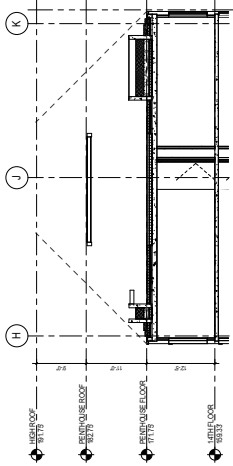

4 SECTION 4 AT PENTHOUSE SETBACKS  
1/8" = 1'-0"

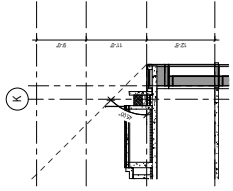

5 SECTION 5 AT PENTHOUSE SETBACKS  
1/8" = 1'-0"

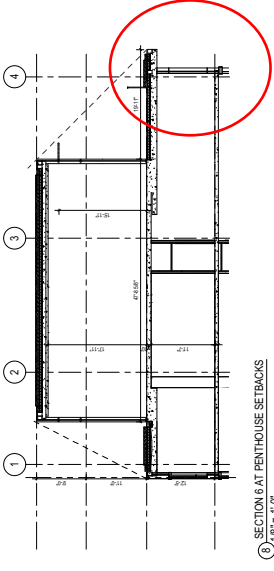

6 SECTION 6 AT PENTHOUSE SETBACKS  
1/8" = 1'-0"

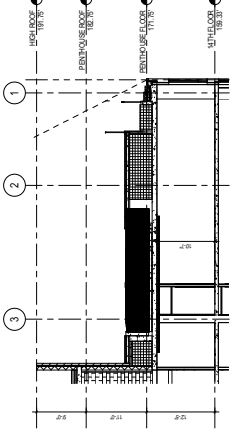

12 SECTION 12 AT POOL AND DECK  
1/8" = 1'-0"

CP VII 1150  
FIRST, LLC

125 CONVENT ST. NW, SUITE 700  
WASHINGTON, DC 20002

ECA  
ENGINEERING & ARCHITECTS

717 551 STREET NW, WASHINGTON, DC 20001

1150 1st ST NE  
WASHINGTON, DC 20002

1150 1st ST NE  
WASHINGTON, DC 20002

1150 1st ST NE  
WASHINGTON, DC 20002

1150 1st ST NE  
WASHINGTON, DC 20002

1150 1st ST NE  
WASHINGTON, DC 20002

1150 1st ST NE  
WASHINGTON, DC 20002

1150 1st ST NE  
WASHINGTON, DC 20002

1150 1st ST NE  
WASHINGTON, DC 20002

1150 1st ST NE  
WASHINGTON, DC 20002

1150 1st ST NE  
WASHINGTON, DC 20002

1150 1st ST NE  
WASHINGTON, DC 20002

1150 1st ST NE  
WASHINGTON, DC 20002

1150 1st ST NE  
WASHINGTON, DC 20002

1150 1st ST NE  
WASHINGTON, DC 20002

1150 1st ST NE  
WASHINGTON, DC 20002

1150 1st ST NE  
WASHINGTON, DC 20002

1150 1st ST NE  
WASHINGTON, DC 20002

1150 1st ST NE  
WASHINGTON, DC 20002

1150 1st ST NE  
WASHINGTON, DC 20002

1150 1st ST NE  
WASHINGTON, DC 20002

1150 1st ST NE  
WASHINGTON, DC 20002

1150 1st ST NE  
WASHINGTON, DC 20002

1150 1st ST NE  
WASHINGTON, DC 20002

1150 1st ST NE  
WASHINGTON, DC 20002

1150 1st ST NE  
WASHINGTON, DC 20002

1150 1st ST NE  
WASHINGTON, DC 20002

1150 1st ST NE  
WASHINGTON, DC 20002

1150 1st ST NE  
WASHINGTON, DC 20002

1150 1st ST NE  
WASHINGTON, DC 20002

1150 1st ST NE  
WASHINGTON, DC 20002

ELEVATION KEYNOTES

- 01 METAL PANEL, COLORED
- 02 METAL PANEL, COLORED
- 03 METAL PANEL, COLORED
- 04 METAL PANEL, COLORED
- 05 METAL PANEL, COLORED
- 06 METAL PANEL, COLORED
- 07 METAL PANEL, COLORED
- 08 METAL PANEL, COLORED
- 09 METAL PANEL, COLORED
- 10 METAL PANEL, COLORED
- 11 METAL PANEL, COLORED
- 12 METAL PANEL, COLORED
- 13 METAL PANEL, COLORED
- 14 METAL PANEL, COLORED
- 15 METAL PANEL, COLORED
- 16 METAL PANEL, COLORED
- 17 METAL PANEL, COLORED
- 18 METAL PANEL, COLORED
- 19 METAL PANEL, COLORED
- 20 METAL PANEL, COLORED
- 21 METAL PANEL, COLORED
- 22 METAL PANEL, COLORED
- 23 METAL PANEL, COLORED
- 24 METAL PANEL, COLORED
- 25 METAL PANEL, COLORED
- 26 METAL PANEL, COLORED
- 27 METAL PANEL, COLORED
- 28 METAL PANEL, COLORED
- 29 METAL PANEL, COLORED
- 30 METAL PANEL, COLORED
- 31 METAL PANEL, COLORED
- 32 METAL PANEL, COLORED
- 33 METAL PANEL, COLORED
- 34 METAL PANEL, COLORED
- 35 METAL PANEL, COLORED
- 36 METAL PANEL, COLORED
- 37 METAL PANEL, COLORED
- 38 METAL PANEL, COLORED
- 39 METAL PANEL, COLORED
- 40 METAL PANEL, COLORED
- 41 METAL PANEL, COLORED
- 42 METAL PANEL, COLORED
- 43 METAL PANEL, COLORED
- 44 METAL PANEL, COLORED
- 45 METAL PANEL, COLORED
- 46 METAL PANEL, COLORED
- 47 METAL PANEL, COLORED
- 48 METAL PANEL, COLORED
- 49 METAL PANEL, COLORED
- 50 METAL PANEL, COLORED
- 51 METAL PANEL, COLORED
- 52 METAL PANEL, COLORED
- 53 METAL PANEL, COLORED
- 54 METAL PANEL, COLORED
- 55 METAL PANEL, COLORED
- 56 METAL PANEL, COLORED
- 57 METAL PANEL, COLORED
- 58 METAL PANEL, COLORED
- 59 METAL PANEL, COLORED
- 60 METAL PANEL, COLORED
- 61 METAL PANEL, COLORED
- 62 METAL PANEL, COLORED
- 63 METAL PANEL, COLORED
- 64 METAL PANEL, COLORED
- 65 METAL PANEL, COLORED
- 66 METAL PANEL, COLORED
- 67 METAL PANEL, COLORED
- 68 METAL PANEL, COLORED
- 69 METAL PANEL, COLORED
- 70 METAL PANEL, COLORED
- 71 METAL PANEL, COLORED
- 72 METAL PANEL, COLORED
- 73 METAL PANEL, COLORED
- 74 METAL PANEL, COLORED
- 75 METAL PANEL, COLORED
- 76 METAL PANEL, COLORED
- 77 METAL PANEL, COLORED
- 78 METAL PANEL, COLORED
- 79 METAL PANEL, COLORED
- 80 METAL PANEL, COLORED
- 81 METAL PANEL, COLORED
- 82 METAL PANEL, COLORED
- 83 METAL PANEL, COLORED
- 84 METAL PANEL, COLORED
- 85 METAL PANEL, COLORED
- 86 METAL PANEL, COLORED
- 87 METAL PANEL, COLORED
- 88 METAL PANEL, COLORED
- 89 METAL PANEL, COLORED
- 90 METAL PANEL, COLORED
- 91 METAL PANEL, COLORED
- 92 METAL PANEL, COLORED
- 93 METAL PANEL, COLORED
- 94 METAL PANEL, COLORED
- 95 METAL PANEL, COLORED
- 96 METAL PANEL, COLORED
- 97 METAL PANEL, COLORED
- 98 METAL PANEL, COLORED
- 99 METAL PANEL, COLORED
- 100 METAL PANEL, COLORED

CP VII 1150  
FIRST, LLC

125 CONVENT ST SE NW  
WASHINGTON, DC 20002

ECA  
ENGINEERING & ARCHITECTURE

717 555 STREET NW WASHINGTON, DC 20001

1150 1ST ST SE  
WASHINGTON, DC 20002

1150 1ST ST SE  
WASHINGTON, DC 20002

1150 1ST ST SE  
WASHINGTON, DC 20002

1150 1ST ST SE  
WASHINGTON, DC 20002

1150 1ST ST SE  
WASHINGTON, DC 20002

1150 1ST ST SE  
WASHINGTON, DC 20002

1150 1ST ST SE  
WASHINGTON, DC 20002

1150 1ST ST SE  
WASHINGTON, DC 20002

1150 1ST ST SE  
WASHINGTON, DC 20002

1150 1ST ST SE  
WASHINGTON, DC 20002

1150 1ST ST SE  
WASHINGTON, DC 20002

1150 1ST ST SE  
WASHINGTON, DC 20002

1150 1ST ST SE  
WASHINGTON, DC 20002

1150 1ST ST SE  
WASHINGTON, DC 20002

1150 1ST ST SE  
WASHINGTON, DC 20002

1150 1ST ST SE  
WASHINGTON, DC 20002

1150 1ST ST SE  
WASHINGTON, DC 20002

1150 1ST ST SE  
WASHINGTON, DC 20002

1150 1ST ST SE  
WASHINGTON, DC 20002

1150 1ST ST SE  
WASHINGTON, DC 20002

1150 1ST ST SE  
WASHINGTON, DC 20002

1150 1ST ST SE  
WASHINGTON, DC 20002

1150 1ST ST SE  
WASHINGTON, DC 20002

1150 1ST ST SE  
WASHINGTON, DC 20002

1150 1ST ST SE  
WASHINGTON, DC 20002

1150 1ST ST SE  
WASHINGTON, DC 20002

1150 1ST ST SE  
WASHINGTON, DC 20002

1150 1ST ST SE  
WASHINGTON, DC 20002

1150 1ST ST SE  
WASHINGTON, DC 20002

1150 1ST ST SE  
WASHINGTON, DC 20002

1150 1ST ST SE  
WASHINGTON, DC 20002

1150 1ST ST SE  
WASHINGTON, DC 20002

1150 1ST ST SE  
WASHINGTON, DC 20002

1150 1ST ST SE  
WASHINGTON, DC 20002

1150 1ST ST SE  
WASHINGTON, DC 20002

1150 1ST ST SE  
WASHINGTON, DC 20002

1150 1ST ST SE  
WASHINGTON, DC 20002

1150 1st St NE

1150 1st St NE  
WASHINGTON, DC 20002

ISO & WALL SECTS @  
EAST COURT

A314



1 PARTIAL SECTION @ EAST PARAPET  
3/16" = 1'-0"

2 WALL SECTION  
3/16" = 1'-0"

3 WALL SECTION  
3/16" = 1'-0"

4 WALL SECTION @ SOUTH RETAIL ENTRANCE  
3/16" = 1'-0"