CONSUMER INFORMATION NOTES:

1. This plan is a benefit to a consumer insofar as it is required by a lender or a title insurance company or its agent in connection with contemplated transfer, financing or re-financing.
2. This plan is not to be relied upon for the establishment or location of fences, garages, buildings, or other existing or future improvements.
3. This plan does not provide for the accurate identification of property boundary lines, but such identification may not be required for the transfer of title or securing financing or re-financing.
4. Building line and/or Flood Zone information is taken from available sources and is subject to interpretation of originator.
5. No Title Report furnished.

Notes:

1. No property corners found. Lines shown evidenced by drawing of record and field measurement.
2. Fences shown hereon are approximate and their locations are subject to the results of accurate boundary survey.

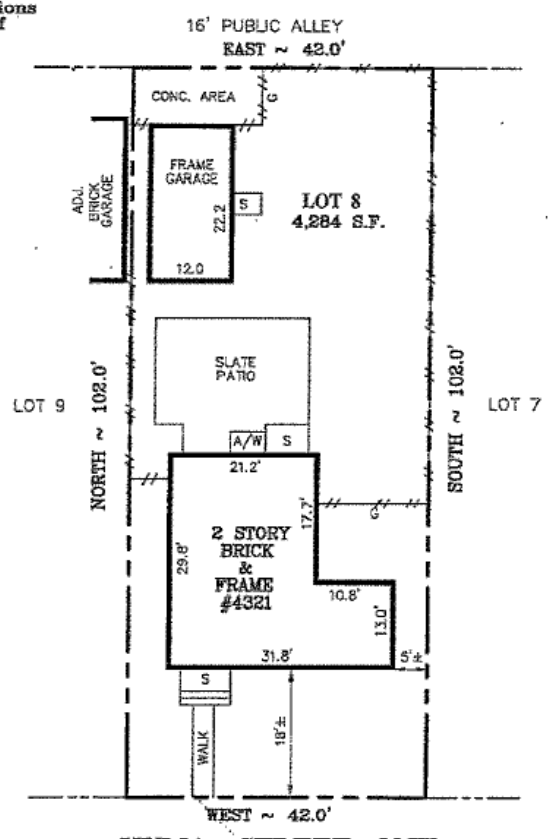

DISTRICT OF COLUMBIA
AWELI AHMED
LICENSED
LAND SURVEYOR

LOCATION DRAWING

LOT 8 ~ SQUARE 1645

WASHINGTON

DISTRICT OF COLUMBIA

SURVEYOR'S CERTIFICATE	REFERENCES		
"THE INFORMATION SHOWN HEREON IS BASED UPON THE RESULTS OF A CURRENT FIELD INSPECTION, AND PURSUANT TO DOCUMENTS OF RECORD AT THE OFFICE OF THE SURVEYOR FOR THE DISTRICT OF COLUMBIA. LOCATION OF IMPROVEMENTS SHOWN IS BASED UPON FIELD MEASUREMENTS FROM EXISTING LINES OF APPARENT OCCUPATION. WHENEVER POSSIBLE, PRIOR SURVEYS OF PUBLIC RECORD HAVE BEEN USED TO CONFIRM INFORMATION SHOWN."	DC SURVEYOR'S OFFICE BOOK: 123 PAGE: 151	SNIDER & ASSOCIATES LAND SURVEYORS 20270 Goldenrod Lane, Suite 110 Germantown, Maryland 20876 301/948-5100 Fax 301/948-1286	
DISTRICT OF COLUMBIA LICENSED SURVEYOR LS 905163	DC RECORDER OF DEEDS LIBER: FOLIO:	DATE OF LOCATIONS	SCALE: 1" = 20'
		WALL CHECK:	DRAWN BY: W.C.
		HSE LOC: 10-3-17	JOB NO: 05-9338