Washington, DC 20003

OWNERS:
Topher and Debbie Cushman
710 A Street SE
Washington, DC 20003

PROPERTY INFORMATION:

LOT:	0040
SQUARE:	0898
LOT AREA:	2008.5 SF
ZONE:	RF-1
USE GROUP:	R-3

EXISTING: THREE STORY PLUS CELLAR ROW DWELLING,
TWO FAMILY FLAT
PROPOSED: NO CHANGE

PROJECT DESCRIPTION:
1-STORY SCREENED PORCH ADDITION WITH 2ND FLOOR DECK ABOVE

ZONING INFORMATION:

RELIEF NEEDED: NONE

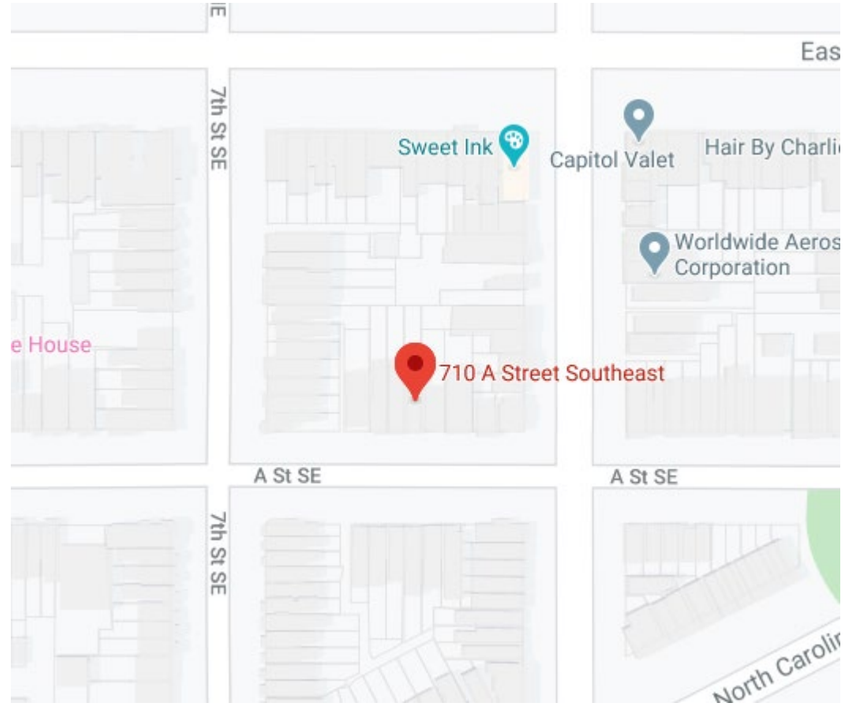

VICINITY MAP

PHOTOGRAPHS

DRAWING INDEX:

1 COVER SHEET
2 CELLAR & FIRST FLOOR PLANS
3 SECOND & THIRD FLOOR PLANS
4 EXISTING AND PROPOSED REAR ELEVATIONS
5 PROPOSED EAST AND WEST ELEVATIONS
6 BUILDING SECTION

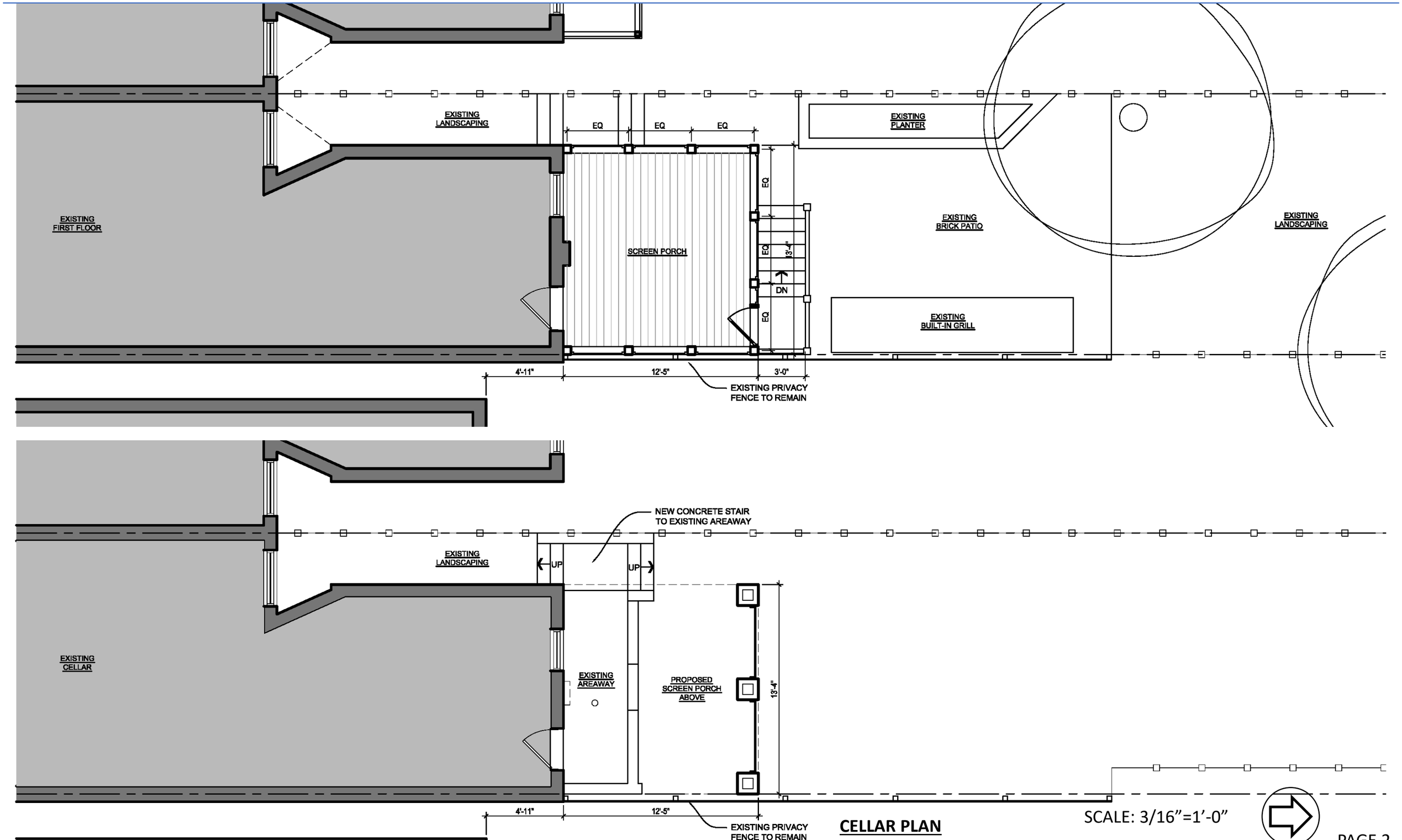

CELLAR PLAN

SCALE: 3/16”=1’-0”

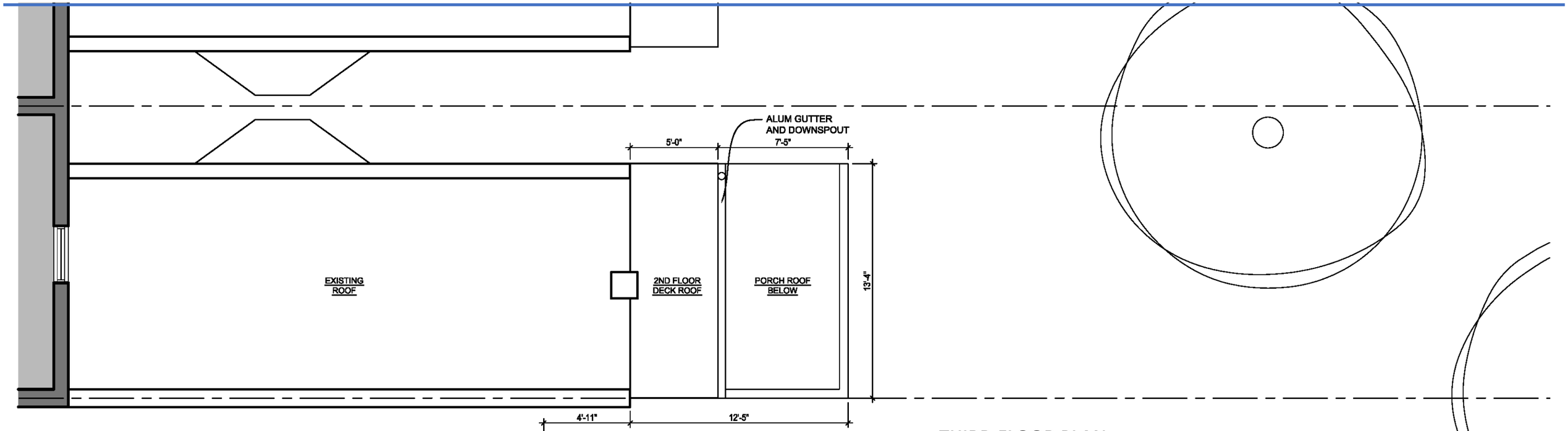

THIRD FLOOR PLAN

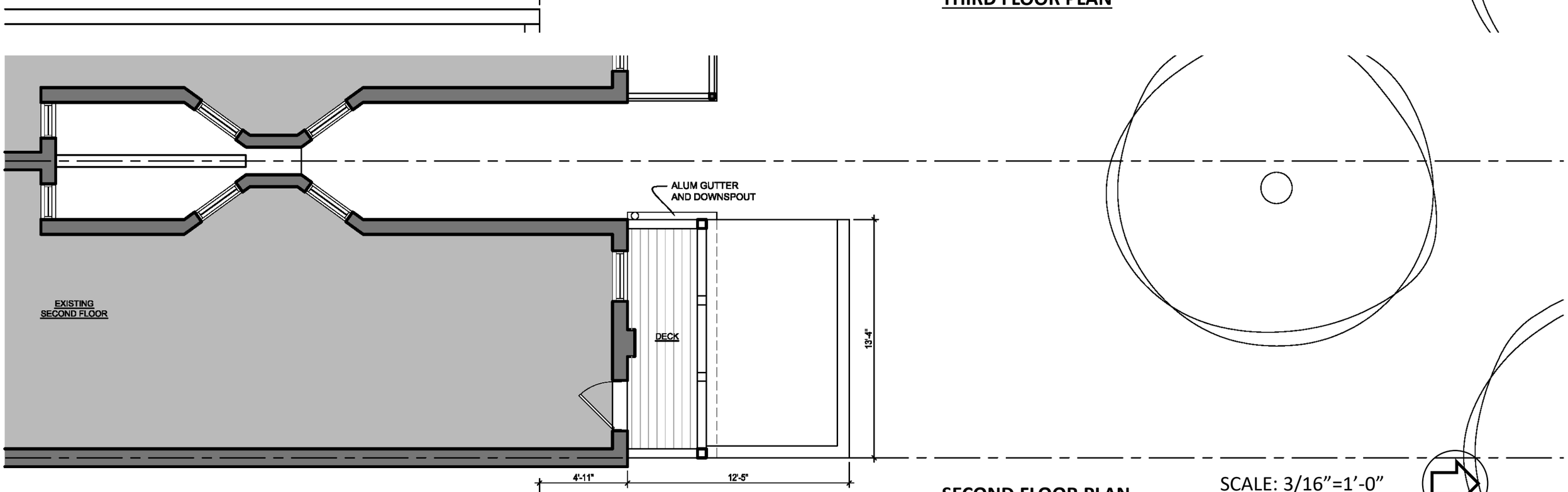

SECOND FLOOR PLAN

SCALE: 3/16”=1’-0”

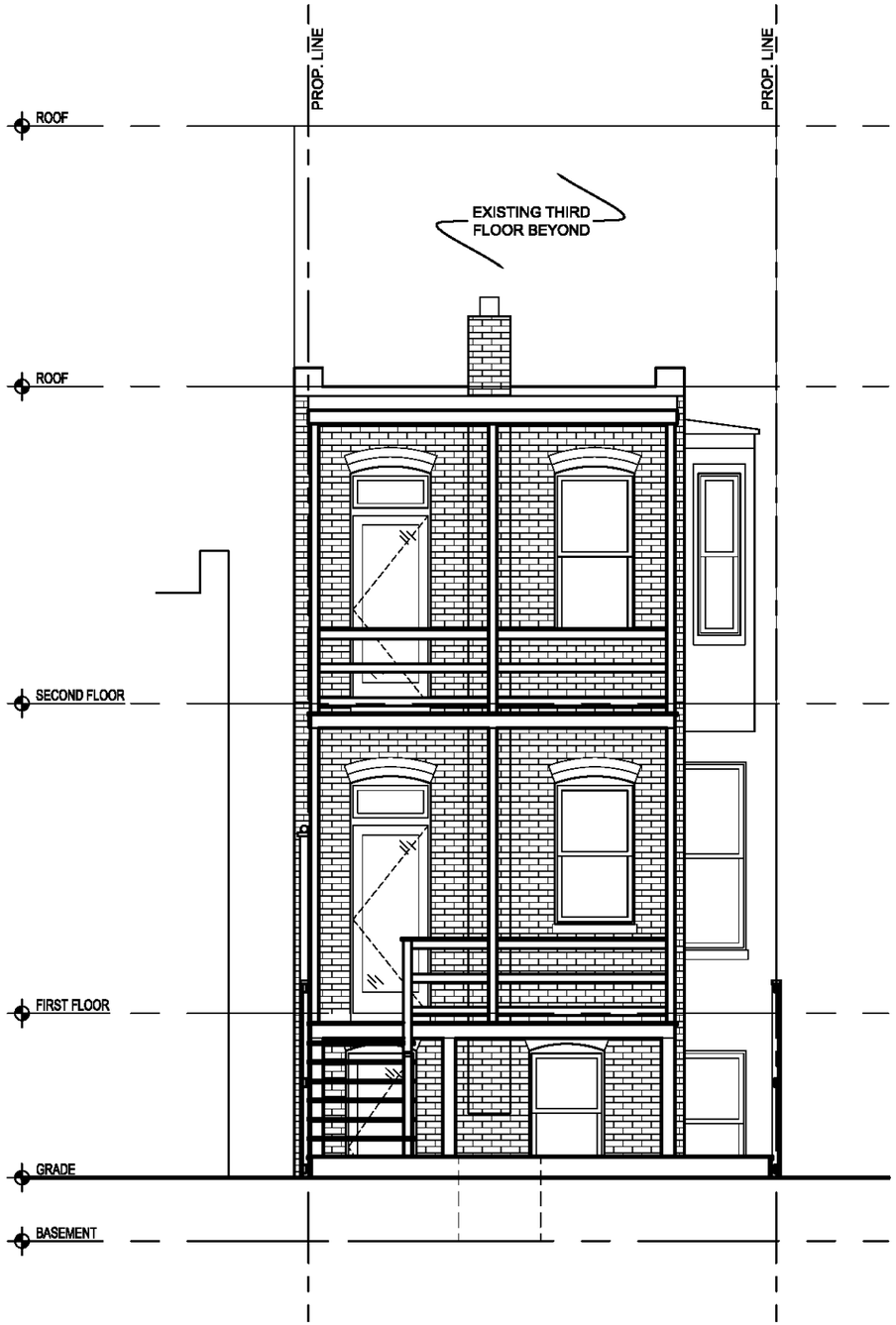

EXISTING REAR ELEVATION

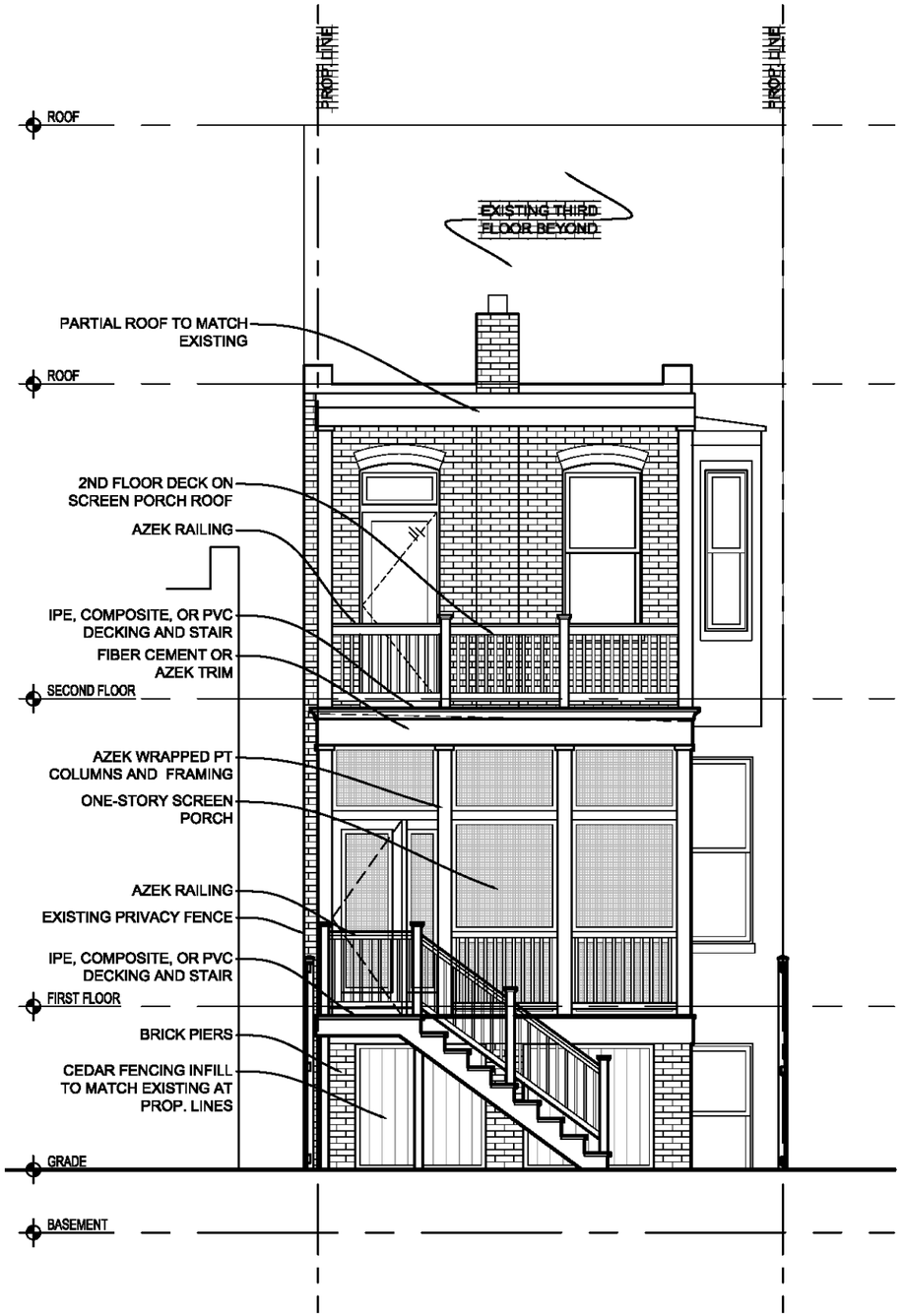

PROPOSED REAR ELEVATION SCALE: 3/16”=1’-0”

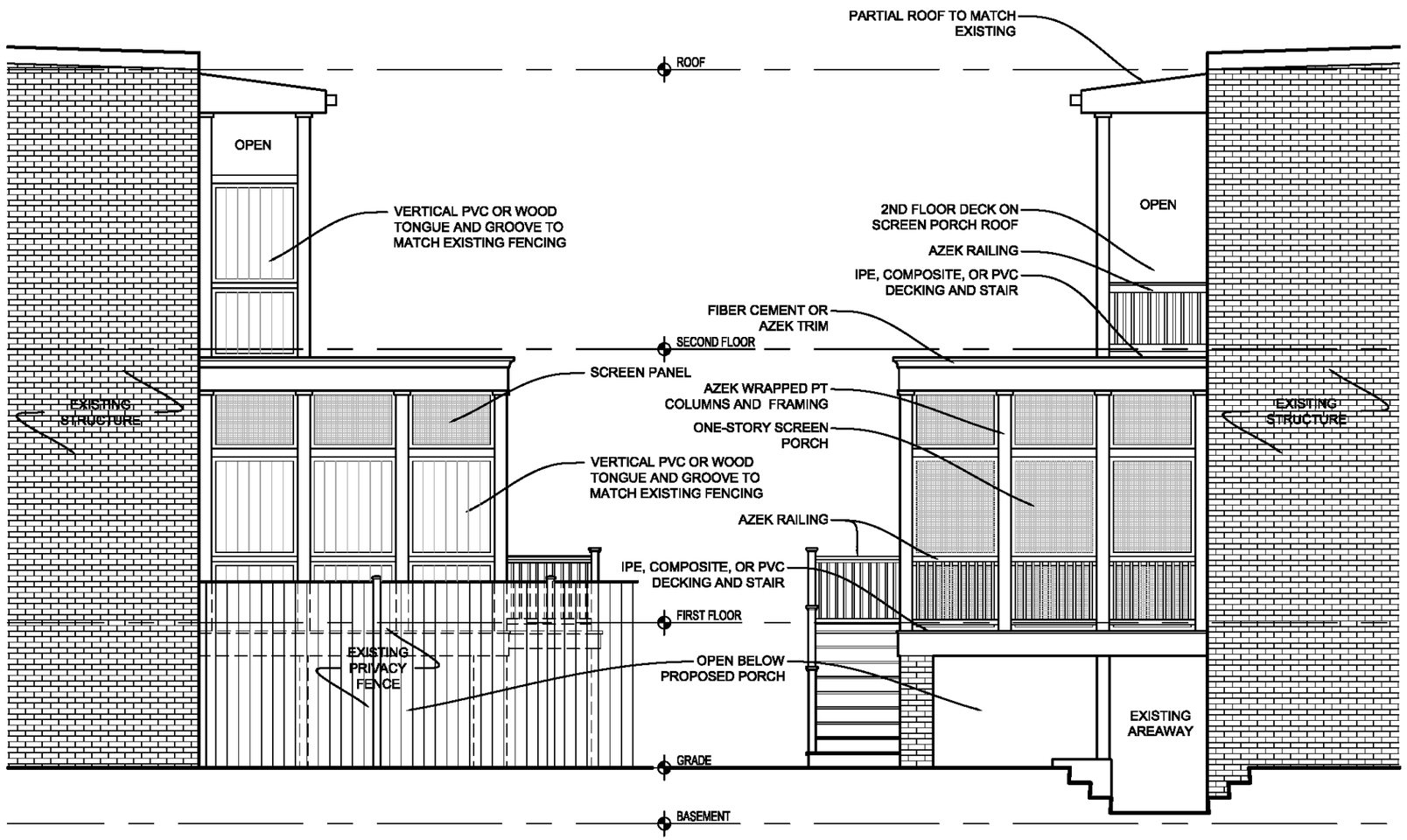

EAST AND WEST SIDE ELEVATIONS

SCALE: 3/16”=1’-0”

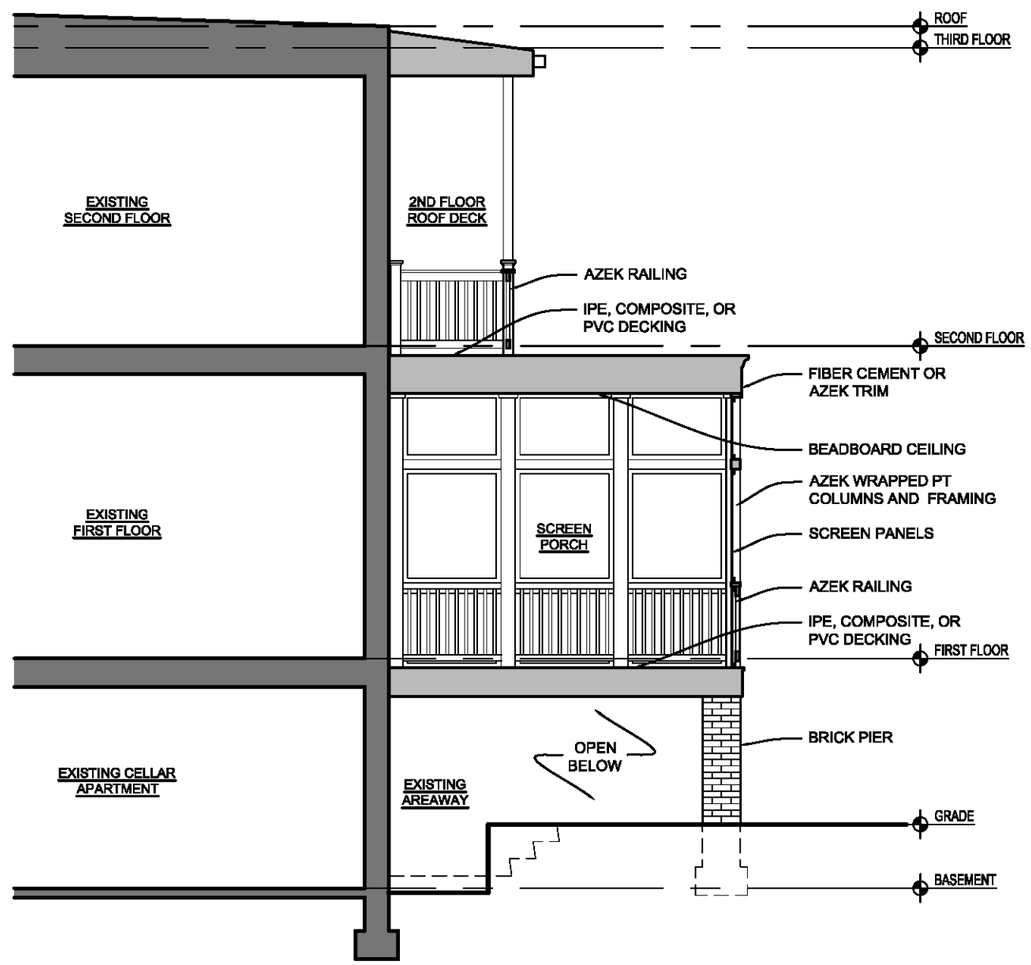

BUILDING SECTION

SCALE: 3/16”=1’-0”