1 C1.1 MEZZANINE GENERAL PLAN
SCALE: 1/8"=1'-0"

WIEDEMANN ARCHITECTS

WIEDEMANN ARCHITECTS LLC
5272 RIVER ROAD SUITE 610
BETHESDA, MD 20816
301.652.4022

www.wiedemannarchitects.com

PROJECT

CAO-DAC CORPORATION
31ST ST. SE,
WASHINGTON DC

ISSUED

ISSUED FOR REVIEW:
16 DECEMBER 2019

KEY:

- MAIN HOUSE SPACE
- IN-LAW SUITE
- CUT TERRAIN

SHEET

C1.1b

OPTION 4

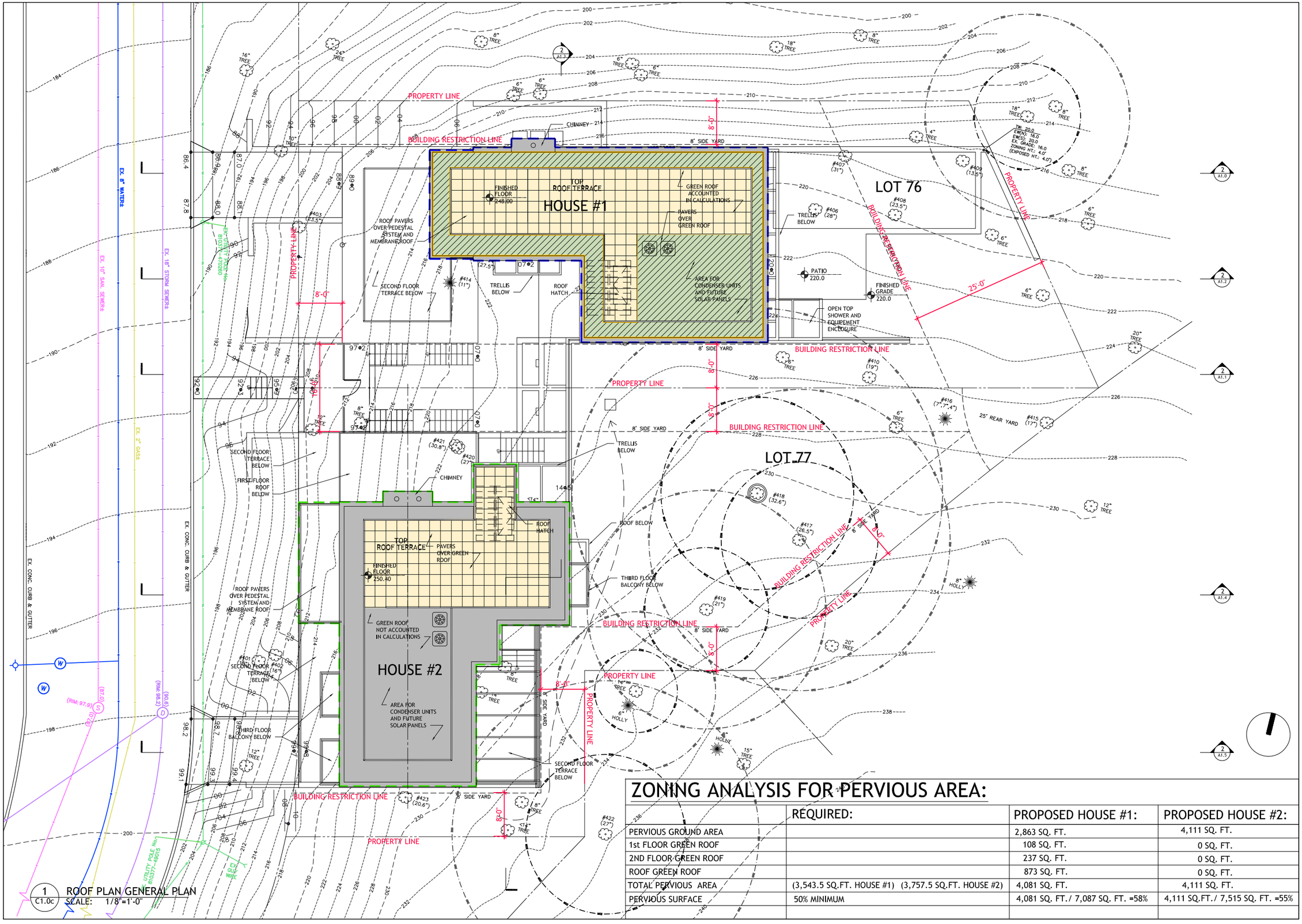

1 C1.0c ROOF PLAN GENERAL PLAN
SCALE: 1/8"=1'-0"

ZONING ANALYSIS FOR PERVIOUS AREA:

	REQUIRED:	PROPOSED HOUSE #1:	PROPOSED HOUSE #2:
PERVIOUS GROUND AREA		2,863 SQ. FT.	4,111 SQ. FT.
1st FLOOR GREEN ROOF		108 SQ. FT.	0 SQ. FT.
2ND FLOOR GREEN ROOF		237 SQ. FT.	0 SQ. FT.
ROOF GREEN ROOF		873 SQ. FT.	0 SQ. FT.
TOTAL PERVIOUS AREA	(3,543.5 SQ.FT. HOUSE #1) (3,757.5 SQ.FT. HOUSE #2)	4,081 SQ. FT.	4,111 SQ. FT.
PERVIOUS SURFACE	50% MINIMUM	4,081 SQ. FT./ 7,087 SQ. FT. =58%	4,111 SQ.FT./ 7,515 SQ. FT. =55%

WIEDEMANN ARCHITECTS
WIEDEMANN ARCHITECTS LLC
5272 RIVER ROAD SUITE 610
BETHESDA, MD 20816
301.652.4022
www.wiedemannarchitects.com

PROJECT

CAO-DAC CORPORATION
31ST ST. SE,
WASHINGTON DC

ISSUED

ISSUED FOR REVIEW:
16 DECEMBER 2019

KEY:
- PERVIOUS AREA
- ROOF SURFACE
- GREEN ROOF

SHEET

C1.0c

OPTION 4

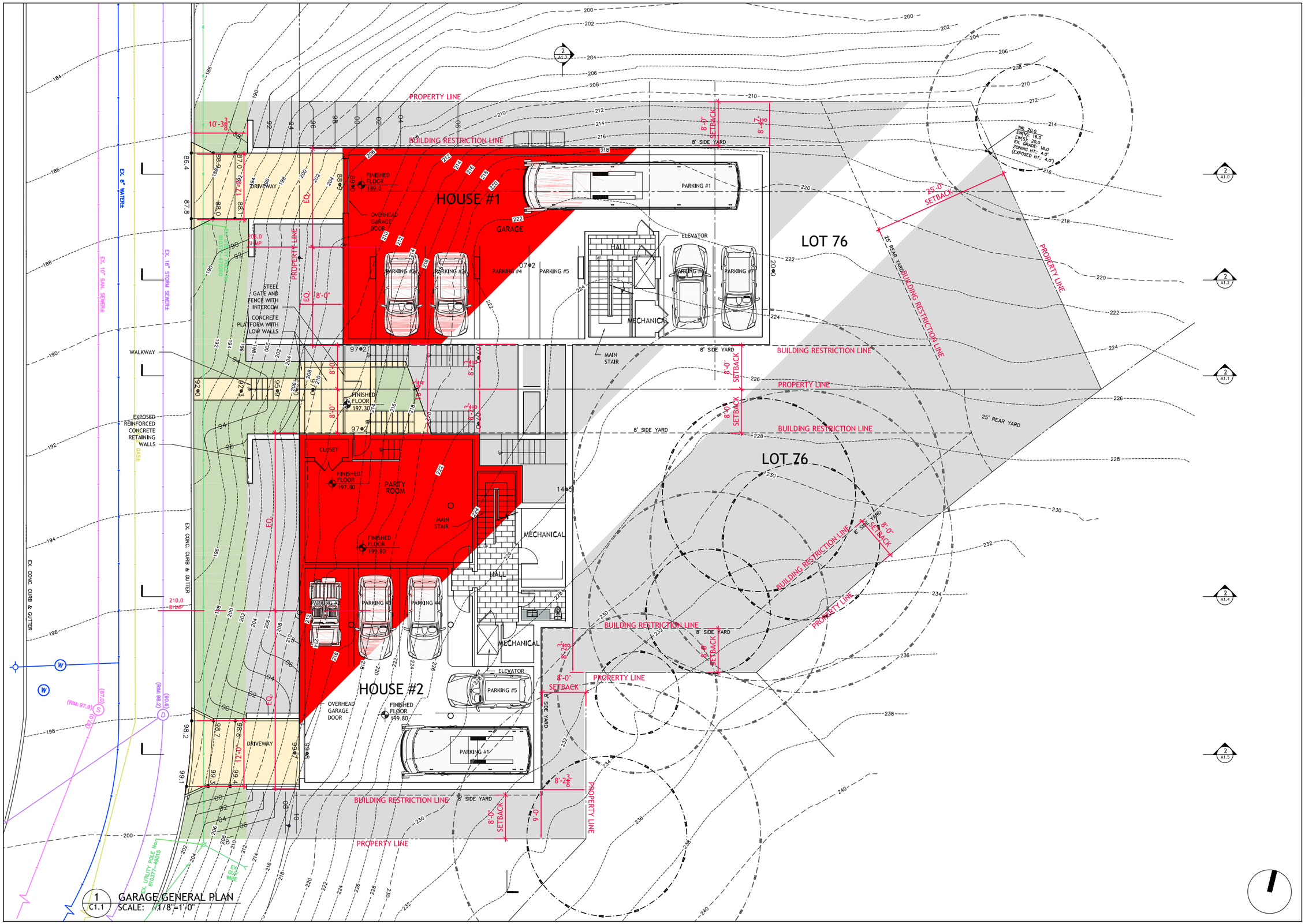

1 C1.1 GARAGE GENERAL PLAN
SCALE: 1/8"=1'-0"

WIEDEMANN ARCHITECTS

WIEDEMANN ARCHITECTS LLC
5272 RIVER ROAD SUITE 610
BETHESDA, MD 20816
301.652.4022

www.wiedemannarchitects.com

PROJECT

CAO-DAC CORPORATION
31ST ST. SE,
WASHINGTON DC

ISSUED

ISSUED FOR REVIEW:
16 DECEMBER 2019

KEY:

- MAIN HOUSE SPACE
- IN-LAW SUITE
- CUT TERRAIN

SHEET

C1.1

OPTION 4

1 C1.2 FIRST FLOOR GENERAL PLAN
SCALE: 1/8"=1'-0"

WIEDEMANN ARCHITECTS

WIEDEMANN ARCHITECTS LLC
5272 RIVER ROAD SUITE 610
BETHESDA, MD 20816
301.652.4022

www.wiedemannarchitects.com

PROJECT

CAO-DAC CORPORATION
31ST ST. SE,
WASHINGTON DC

ISSUED

ISSUED FOR REVIEW:
16 DECEMBER 2019

KEY:

- MAIN HOUSE SPACE
- IN-LAW SUITE
- CUT TERRAIN

SHEET

C1.2

OPTION 4

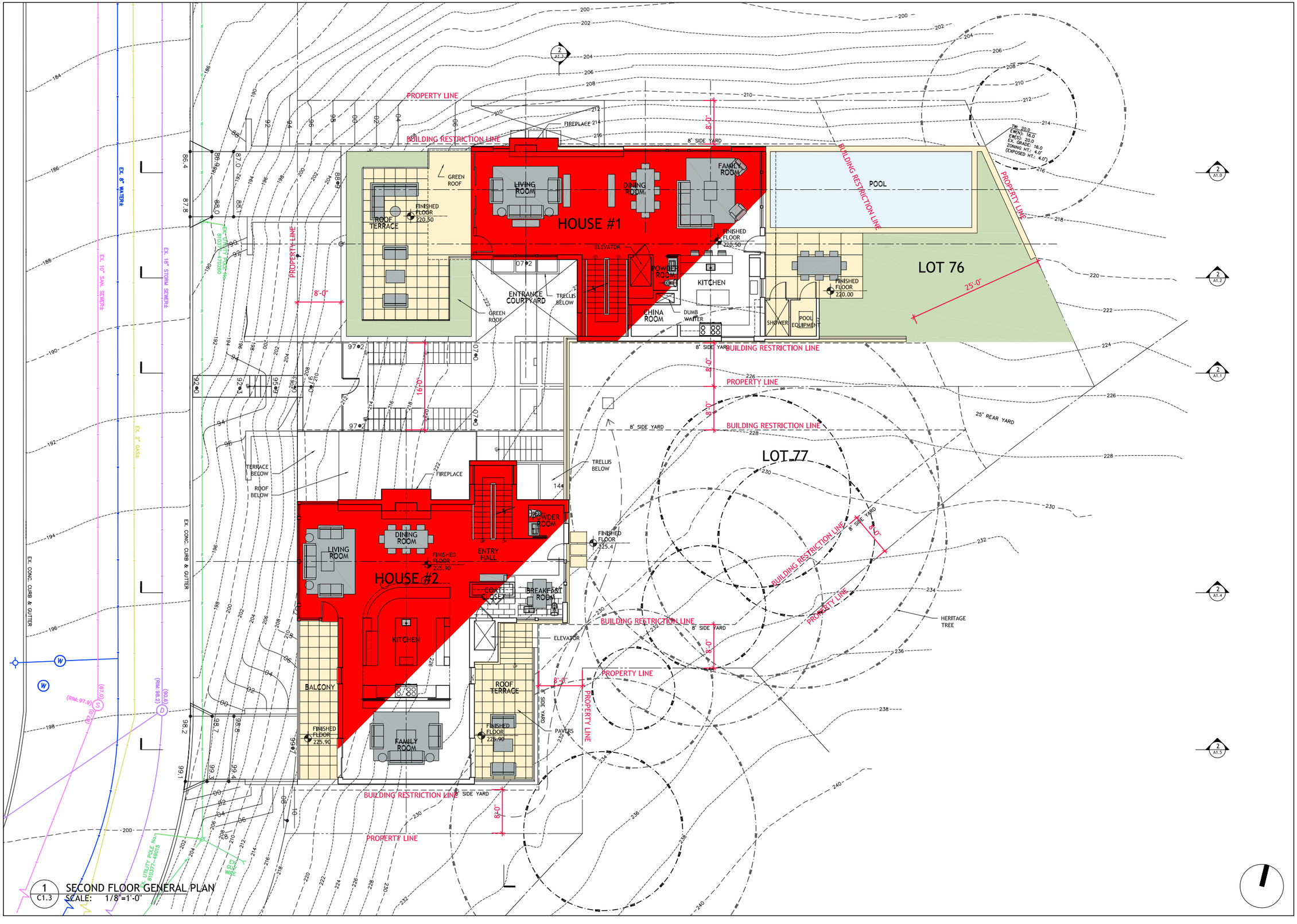

1 C1.3 SECOND FLOOR GENERAL PLAN
SCALE: 1/8"=1'-0"

WIEDEMANN ARCHITECTS

WIEDEMANN ARCHITECTS LLC
5272 RIVER ROAD SUITE 610
BETHESDA, MD 20816
301.652.4022

www.wiedemannarchitects.com

PROJECT

CAO-DAC CORPORATION
31ST ST. SE,
WASHINGTON DC

ISSUED

ISSUED FOR REVIEW:
16 DECEMBER 2019

KEY:

- MAIN HOUSE SPACE
- IN-LAW SUITE
- CUT TERRAIN

SHEET

C1.3

OPTION 4

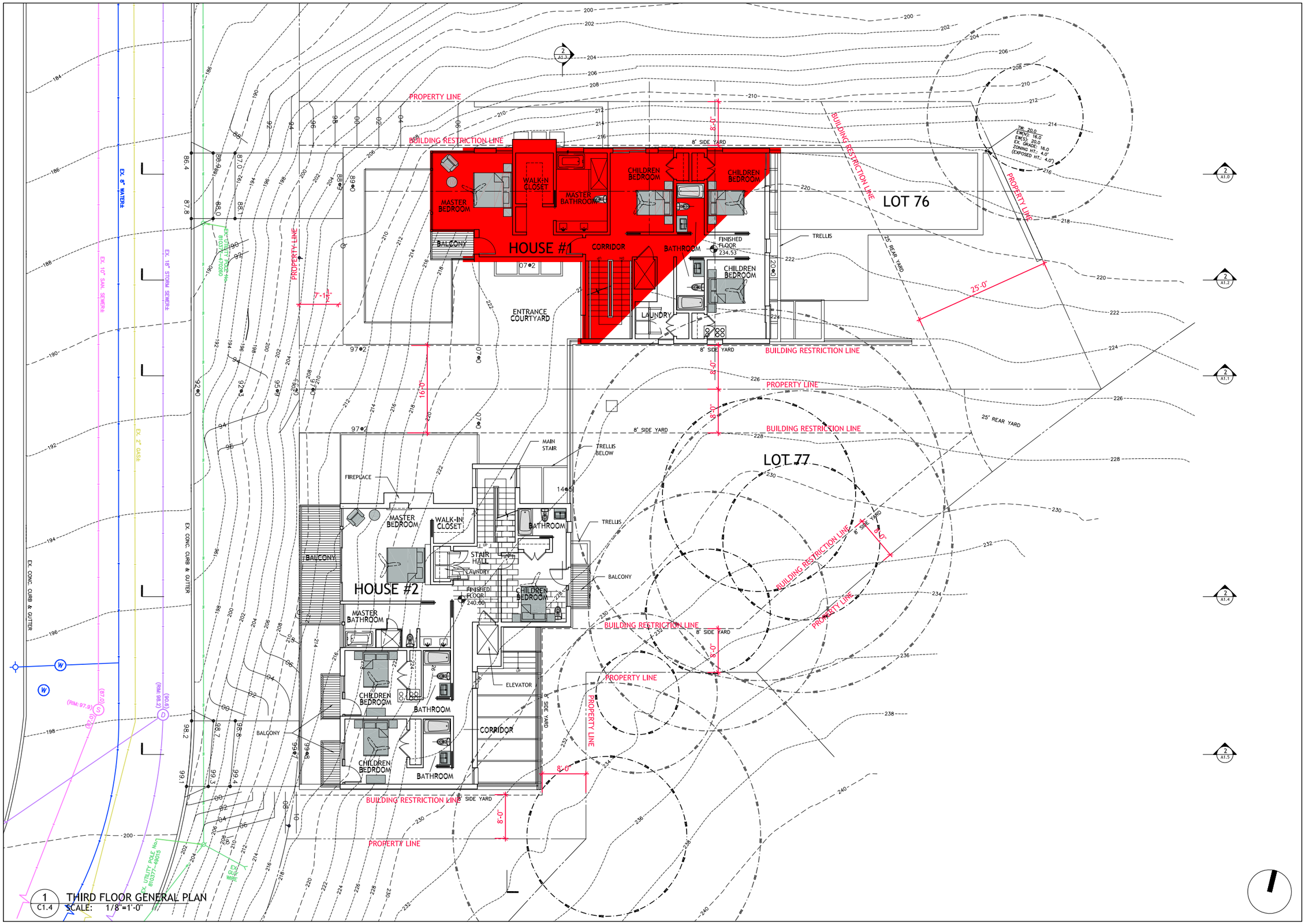

1 C1.4 THIRD FLOOR GENERAL PLAN
SCALE: 1/8"=1'-0"

WIEDEMANN ARCHITECTS

WIEDEMANN ARCHITECTS LLC
5272 RIVER ROAD SUITE 610
BETHESDA, MD 20816
301.652.4022

www.wiedemannarchitects.com

PROJECT

CAO-DAC CORPORATION
31ST ST. SE,
WASHINGTON DC

ISSUED

ISSUED FOR REVIEW:
16 DECEMBER 2019

MAIN HOUSE SPACE
IN-LAW SUITE
CUT TERRAIN

SHEET

C1.4

OPTION 4

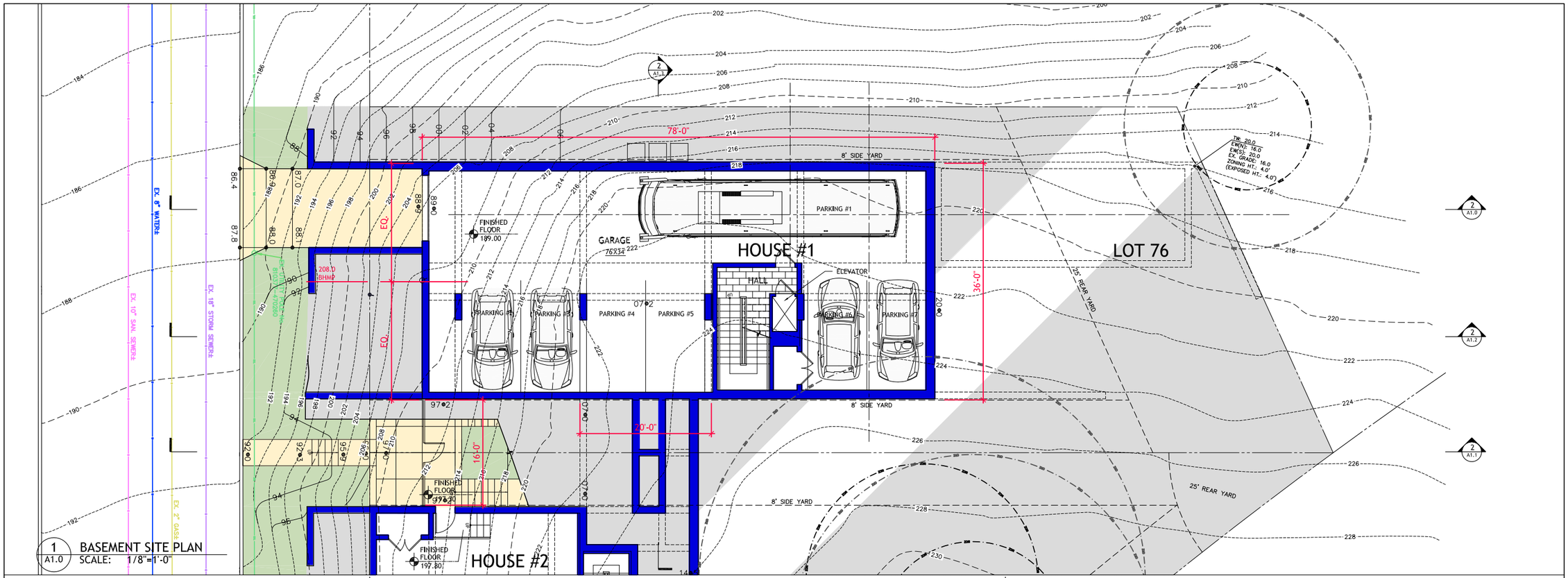

1 A1.0 BASEMENT SITE PLAN
SCALE: 1/8"=1'-0"

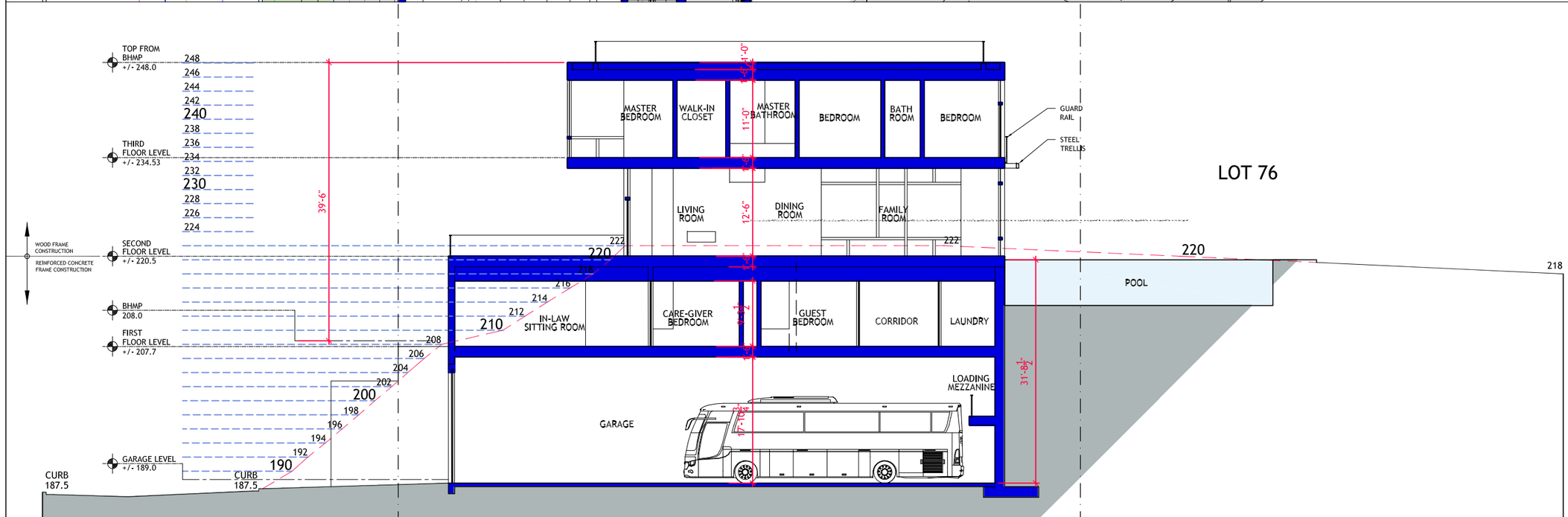

2 A1.0 SECTION AA
SCALE: 1/8"=1'-0"

WIEDEMANN ARCHITECTS
WIEDEMANN ARCHITECTS LLC
5272 RIVER ROAD SUITE 610
BETHESDA, MD 20816
301.652.4022
www.wiedemannarchitects.com

PROJECT

CAO-DAC CORPORATION
31ST ST. SE,
WASHINGTON DC

ISSUED

ISSUED FOR REVIEW:
16 DECEMBER 2019

SHEET

A1.0
OPTION 4

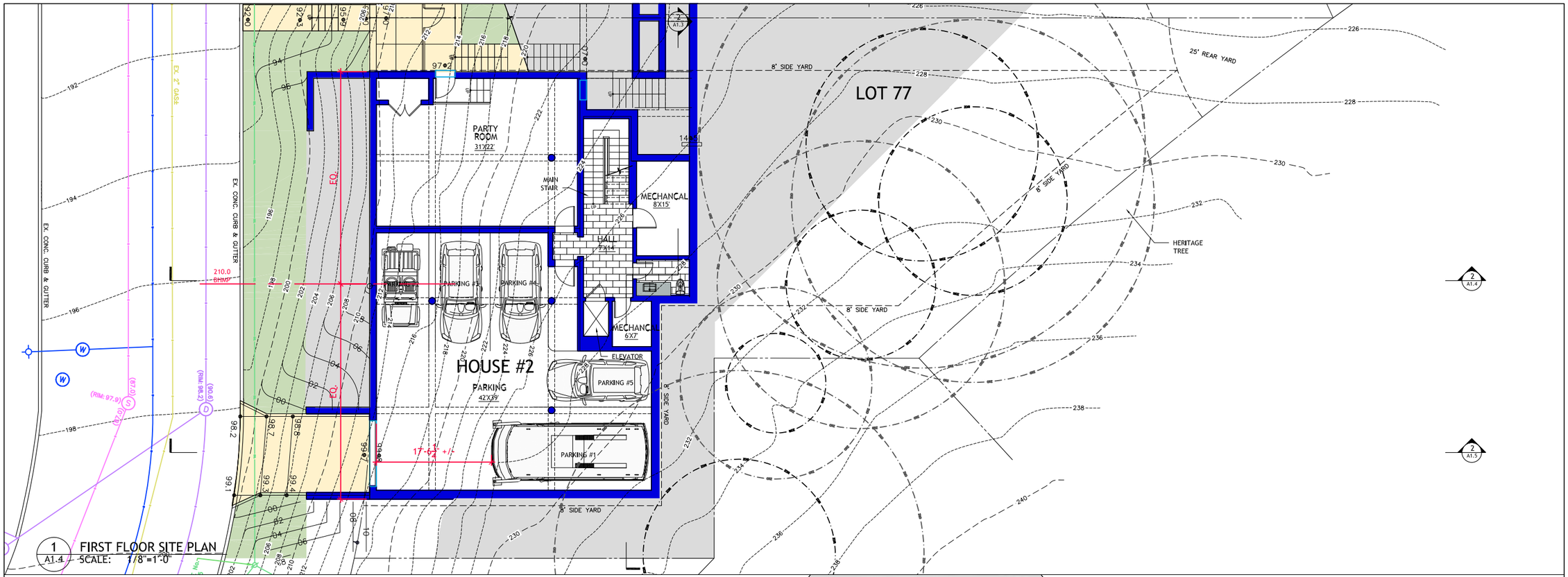

1 A1.4 FIRST FLOOR SITE PLAN
SCALE: 1/8"=1'-0"

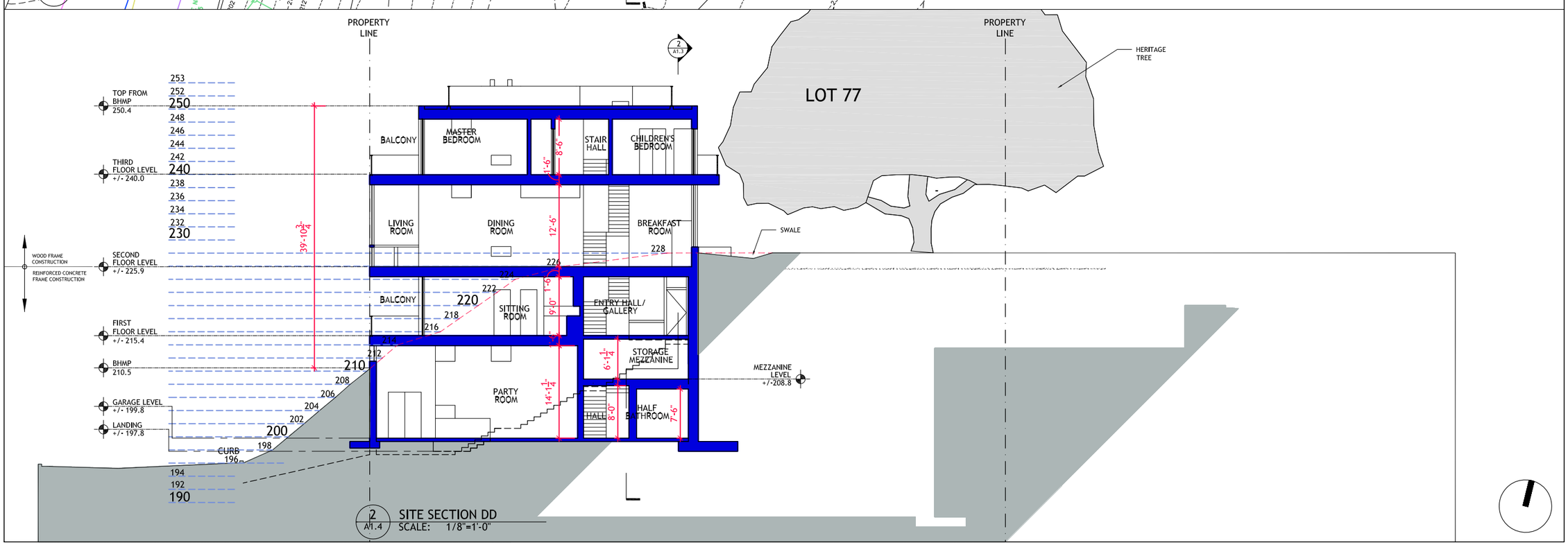

2 A1.4 SITE SECTION DD
SCALE: 1/8"=1'-0"

WIEDEMANN ARCHITECTS

WIEDEMANN ARCHITECTS LLC
5272 RIVER ROAD SUITE 610
BETHESDA, MD 20816
301.652.4022

www.wiedemannarchitects.com

PROJECT

CAO-DAC CORPORATION
31ST ST. SE,
WASHINGTON DC

ISSUED

ISSUED FOR REVIEW:
16 DECEMBER 2019

SHEET

A1.4

OPTION 4

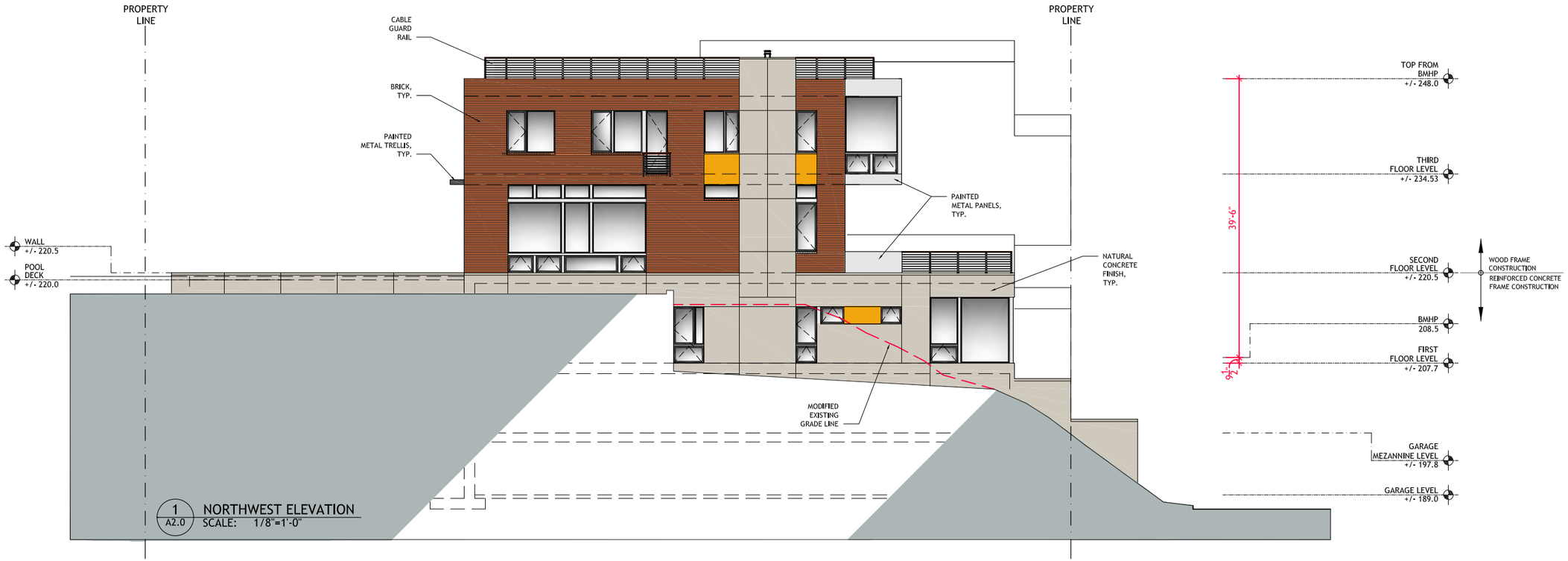

1 A2.0 NORTHWEST ELEVATION
SCALE: 1/8"=1'-0"

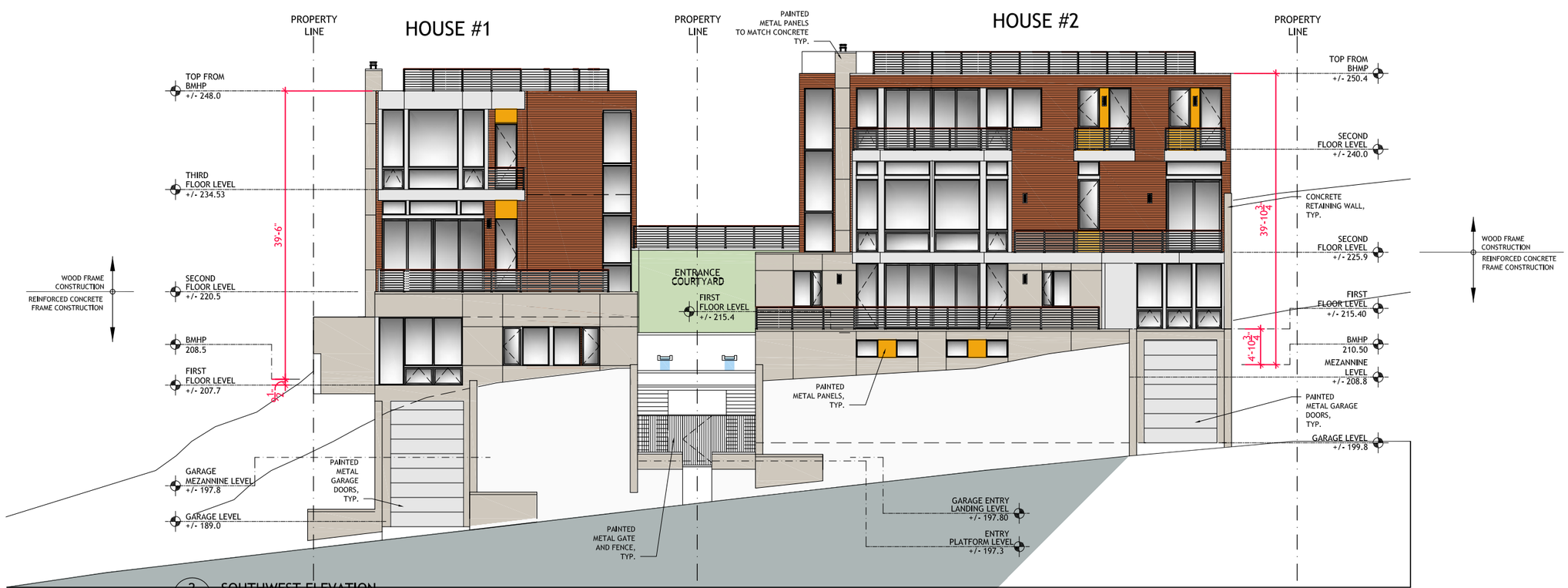

2 A2.0 SOUTHWEST ELEVATION
SCALE: 1/8"=1'-0"

WIEDEMANN ARCHITECTS

WIEDEMANN ARCHITECTS LLC
5272 RIVER ROAD SUITE 610
BETHESDA, MD 20816
301.652.4022

www.wiedemannarchitects.com

PROJECT

CAO-DAC CORPORATION
31ST ST. SE,
WASHINGTON DC

ISSUED

ISSUED FOR REVIEW:
16 DECEMBER 2019

SHEET

A2.0

OPTION 4