

1  
A5 FRONT ELEVATION  
 $\frac{1}{4}'' = 1'-0''$

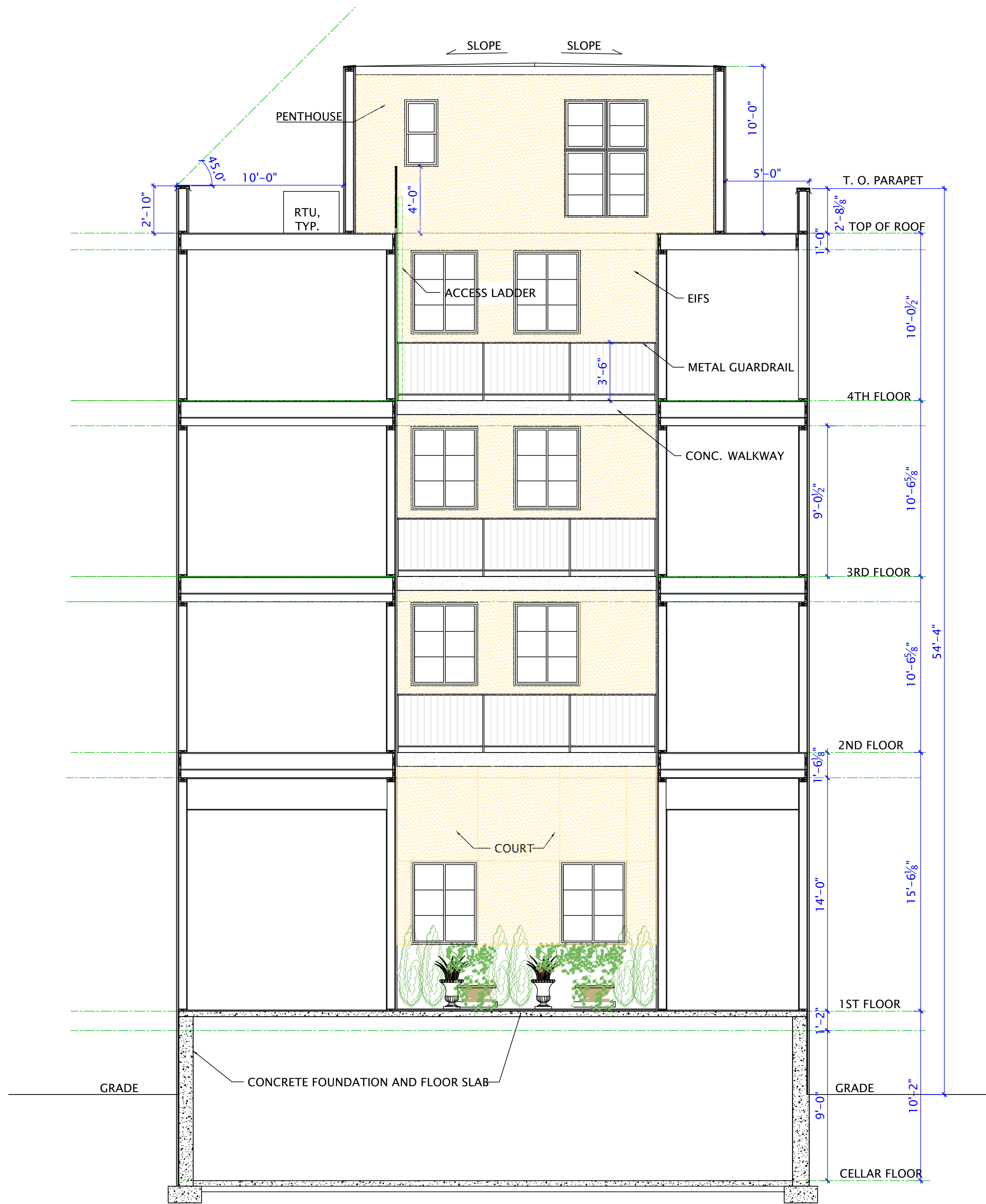

2  
A5 BUILDING CROSS SECTION  
 $\frac{1}{4}'' = 1'-0''$

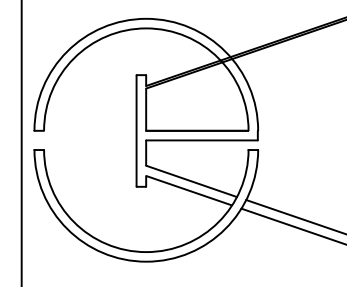

CHARLES GEORGE ARCHITECTURE  
5504 ST ALBANS WAY  
BALTIMORE, MD 21212  
TEL: 410/532-5826

DATE: APRIL 20, 2017  
REV: 04-24-2017

OWNER: M.B. DEVELOPMENT CO., LLC  
704 ALLEGHENY AVE.  
TOWSON, MD 21204

3411-3413 GEORGIA AVENUE, N.W.  
ELEVATION & CROSS SECTION

A5





DATE: APRIL 20, 2017

OWNER: M.B.DEVELOPMENT CO., LLC  
704 ALLEGHENY AVE.

3411 - 3413 GEORGIA AVENUE, N.W.  
CELLAR AND FIRST FLOOR PLANS

# A2

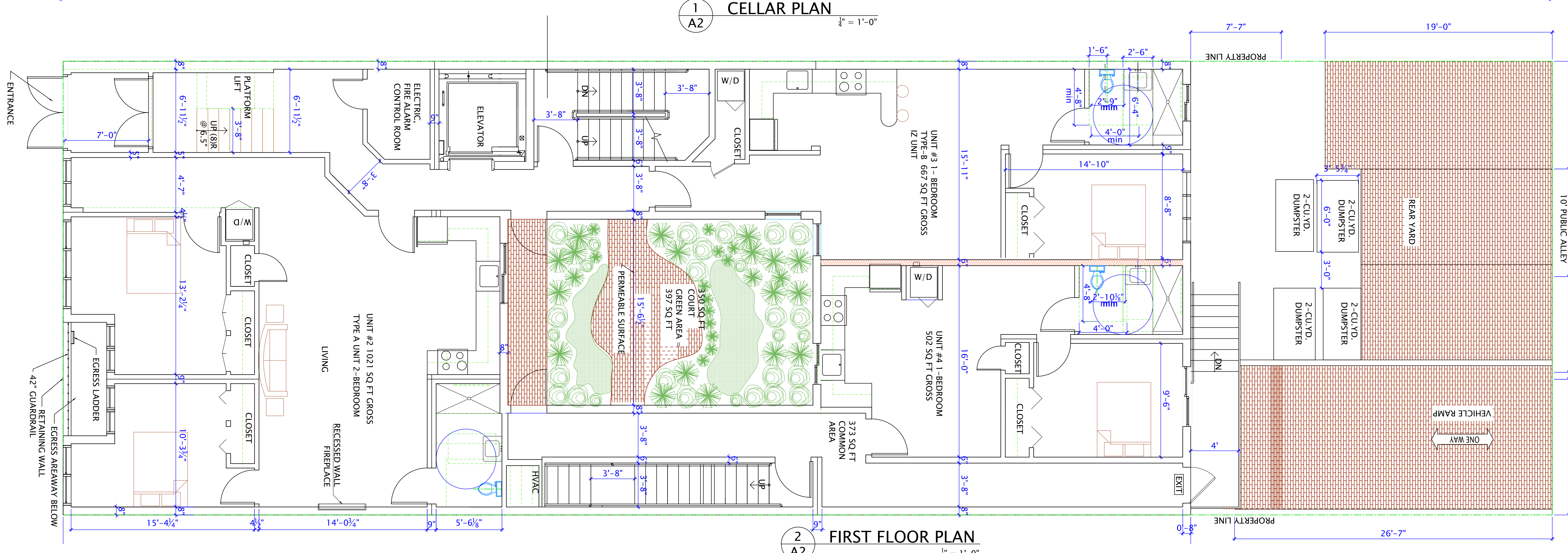



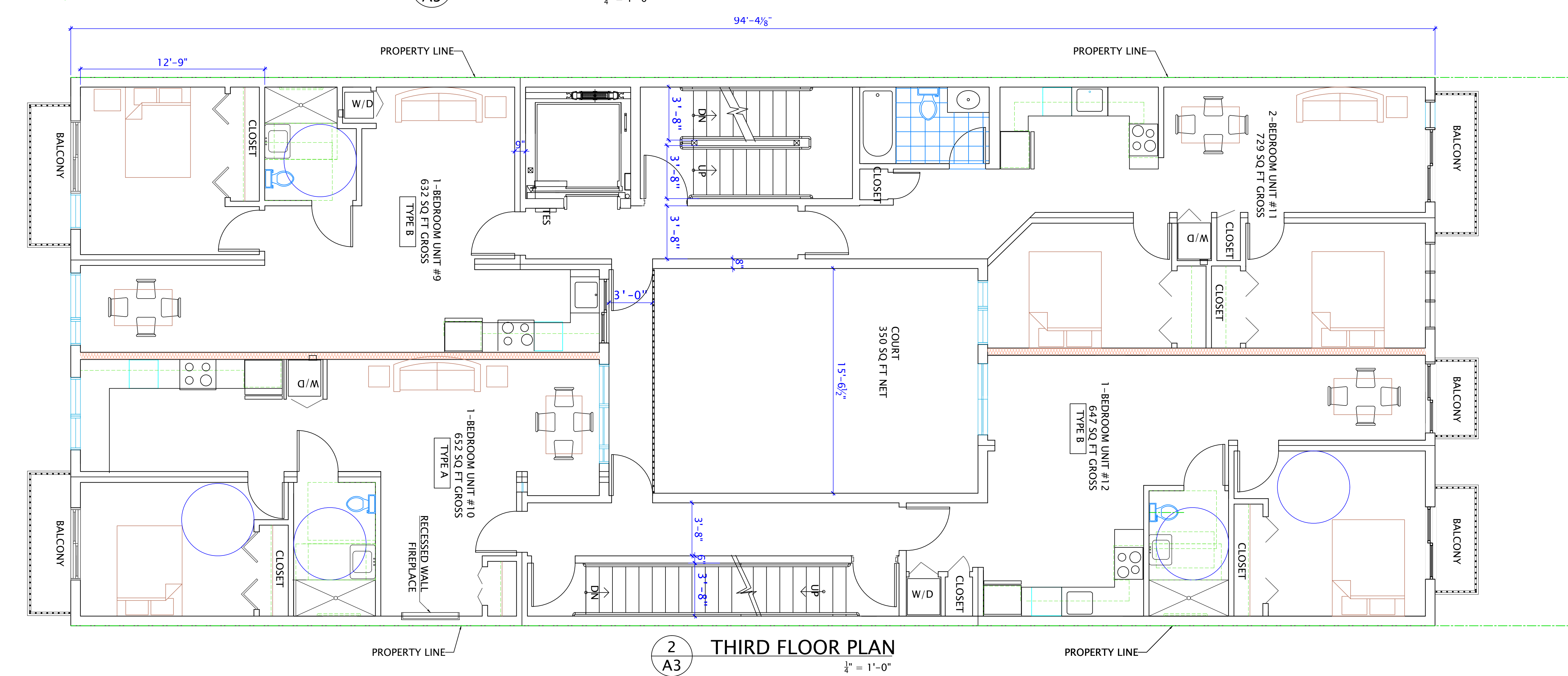

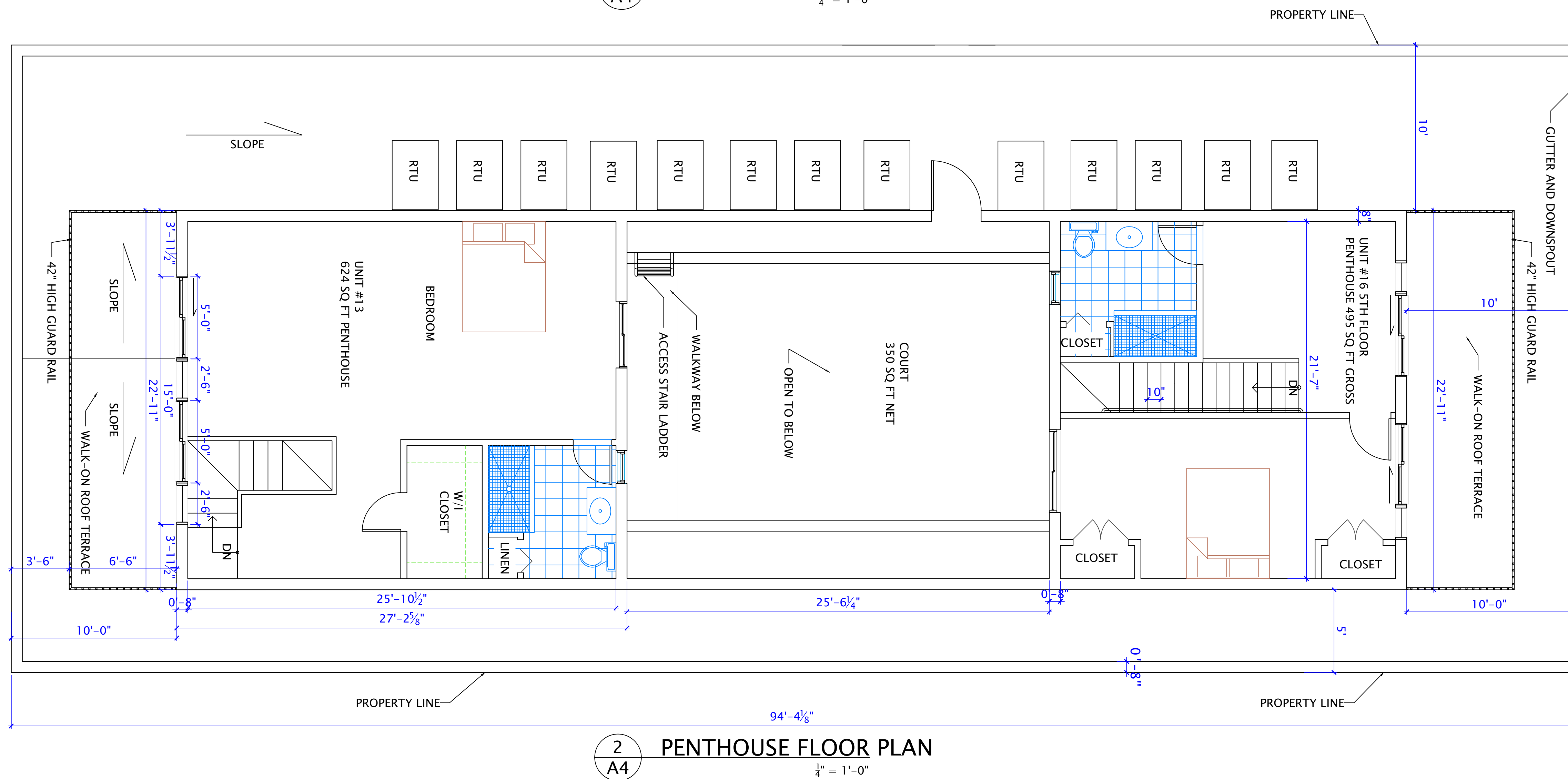
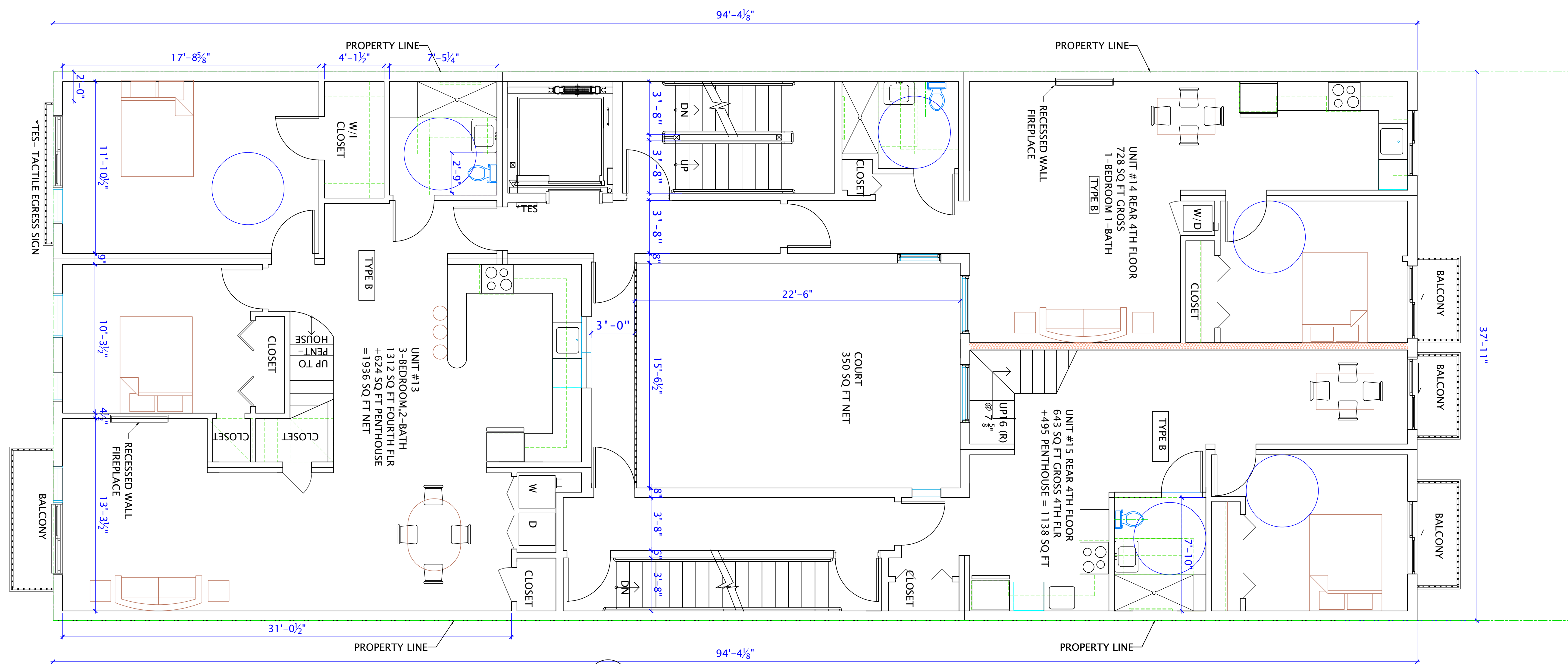

DATE:04-21-17

[illegible]