

GOVERNMENT OF THE DISTRICT OF COLUMBIA
DEPARTMENT OF CONSUMER AND REGULATORY AFFAIRS
BUILDING AND LAND REGULATION ADMINISTRATION

PURSUANT TO CURRENT D.C. CONSTRUCTION CODES
REQUIREMENTS, THIS ELECTRICAL PLAN HAS BEEN REVIEWED
AND APPROVED FOR PERMIT. THE REVIEWER'S SIGNATURE
IS A CONDITION OF THE PERMIT. NO OTHER CHANGES
ARE TO BE MADE.

JAN 24 1996

DATE: 1/24/96
BY: EDGAR E. NORTON
ELECTRICAL ENGINEERING SECTION

EXISTING FLOOR PLAN

SCALE: 1/4" = 1'-0"

15863

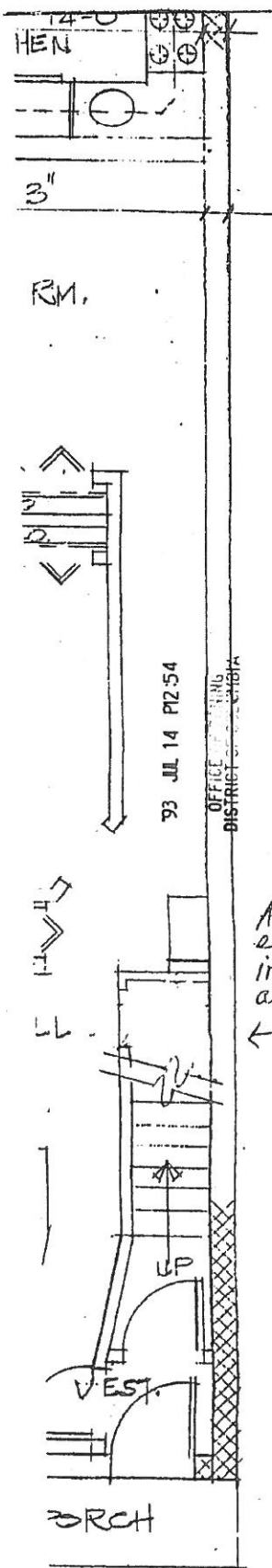

93 JUL 14 P1254

OFFICE OF ZONING
DISTRICT OF COLUMBIA

All existing
except closet
in stair way
area

All existing
except basement
kitchen cabinets

Add
Kitchen
Cabinet
over
existing
plu c
rough

Edgar T. Nunley
Zoning Review Branch
Zoning Division

DISTRICT OF COLUMBIA
PERMIT PROCESSING DIVISION
STRUCTURAL WORK IN GENERAL
APPROVED FOR CONSTRUCTION
DATE 7/14/1992

Date

BASEMENT PLAN
SCALE: 1/4" = 1'-0"

PLAN

87851

