

3"

R.M.

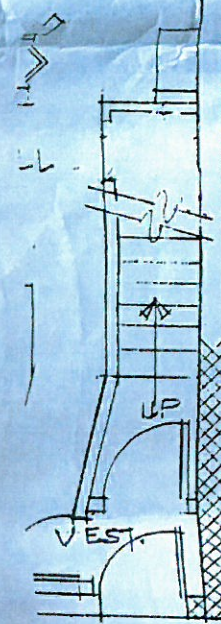

BRCH

PLAN

Note: Floor-Ceiling Assembly  
FC5/05 existing

**OFFICIAL**

Inspection Division  
District of Columbia  
All work must be done strictly in accordance  
with the approved plans and no work must be kept on the  
in stair way  
area

All existing  
except basement  
kitchen cabinets

DISTRICT OF COLUMBIA  
PERMIT PROCESSING DIVISION  
STRUCTURAL WORK IN GENERAL  
APPROVED SUBJECT TO THE  
FURTHER APPROVAL OF CONSTRUCTION

Signed *[Signature]*  
Date 5/16/94

TENTATIVELY APPROVED, FINAL APPROVAL  
SUBJECT TO FIELD INSPECTION  
These plans have been examined by the Fire Prevention  
Division and found to comply with the rules and regulations  
enforced by the D.C. Fire Department.  
Fire Chief

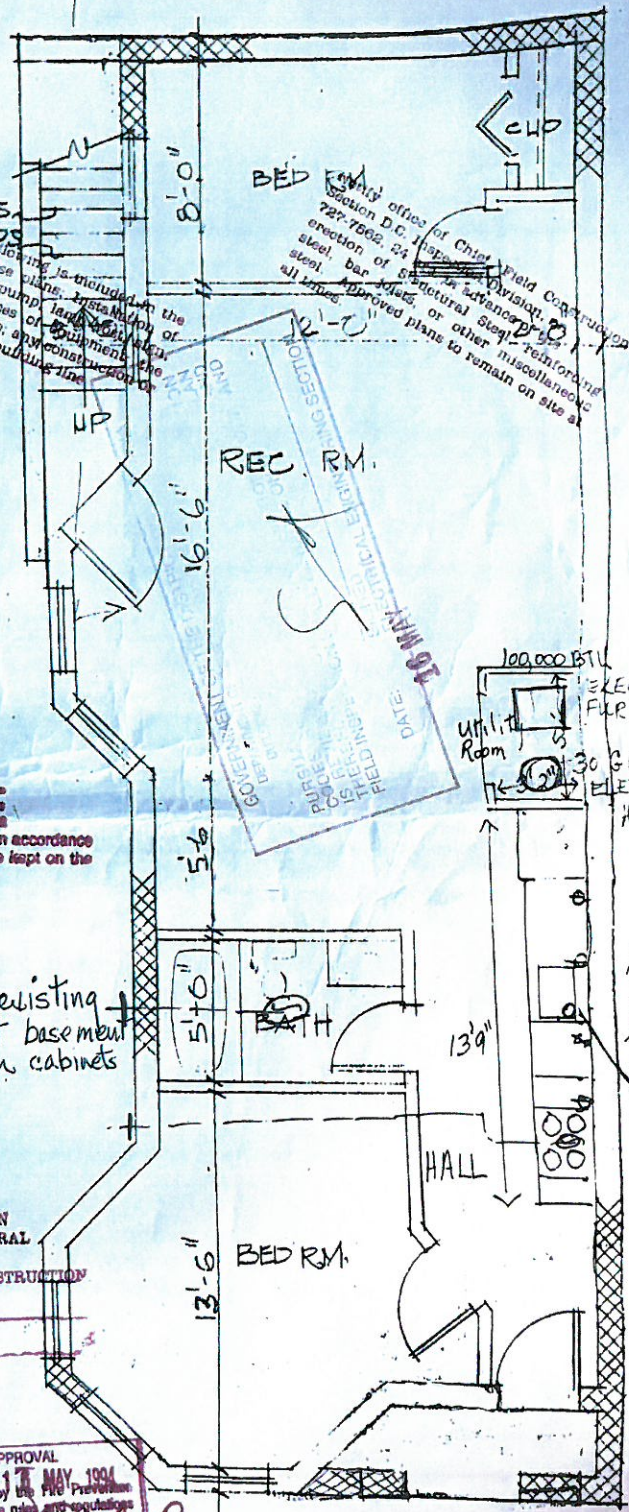

Add Kitchen  
Cabinet over  
existing  
plumb  
rough

**BASEMENT PLAN**

SCALE: 1/4" = 1'-0"

NOTE: Mechanical Work  
done under Bldg. Permit #  
B335470

435



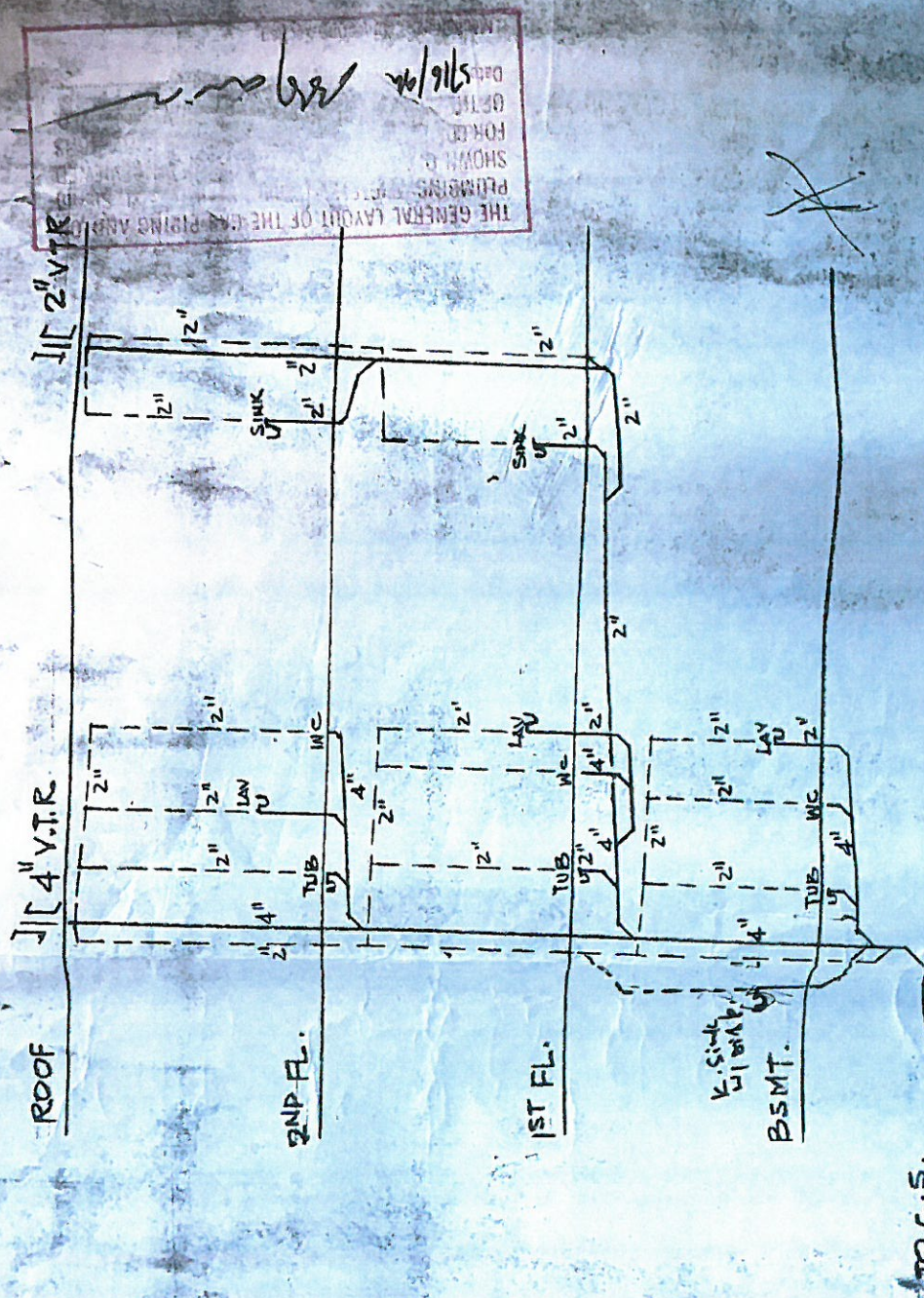

THE GENERAL LAYOUT OF THE GAS PIPING AND PLUMBING SYSTEMS SHALL BE SHOWN ON THIS SHEET. DATE 5/16/92

PLUMBING RISER DIAG.  
NO. TO SCALE



~~CHARTER~~ MENT PLAN

SCALE: 1/4" = 1'-0"

NOTE: Mechanical Work Permit #  
done under City Permit #  
1354702