New Condominium for
P.T. Blooms LLC Construction & Development
1436 Chapin Street. NW, Washington, DC 20009

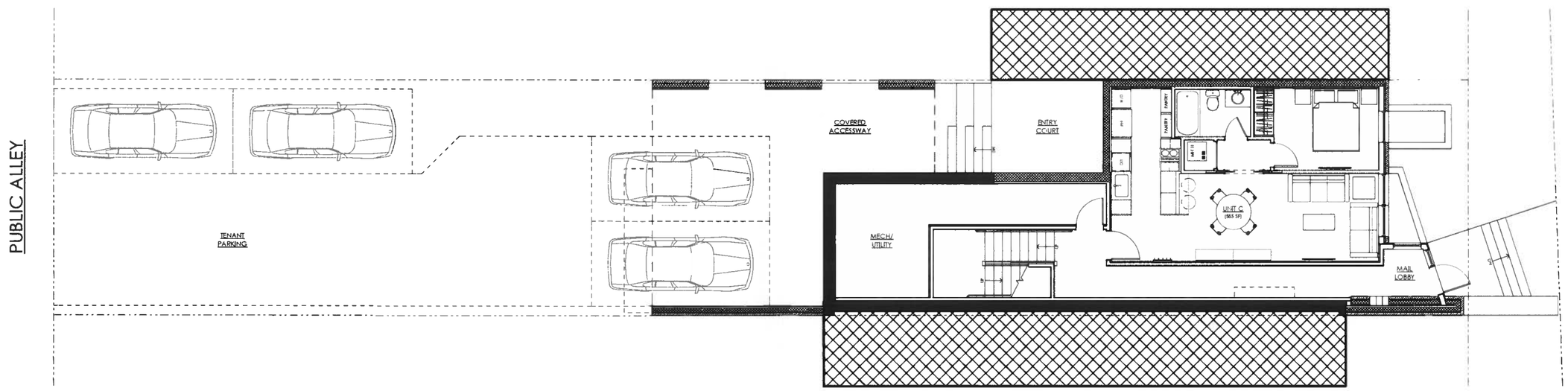

MANION+MARTINARCHITECTS, P.C.
7307 MacArthur Blvd. Ste. 216, Bethesda, Maryland 20816
T:301.229.7000 F:301.229.7171 www.manionandmartin.com

COPYRIGHT © 2013 ALL RIGHTS RESERVED - NOT FOR CONSTRUCTION

New Condominium for
P.T. Blooms LLC Construction & Development
1436 Chapin Street. NW, Washington, DC 20009

Cover Sheet

PROJECT PHASE: Preliminary Design
SCHEME: n/a
ISSUE DATE: 02/11/13
DRAWN BY: CDM
CHECKED BY: Carlo Daniel Martin

C.1

M:\Projects\B\Bloomfield Condo\Design\13_02-05_ChapinCondo_PD.pln

M:\Projects\B\Bloomfield Condo\Design\13_02-05_ChapinCondo_PD.pln

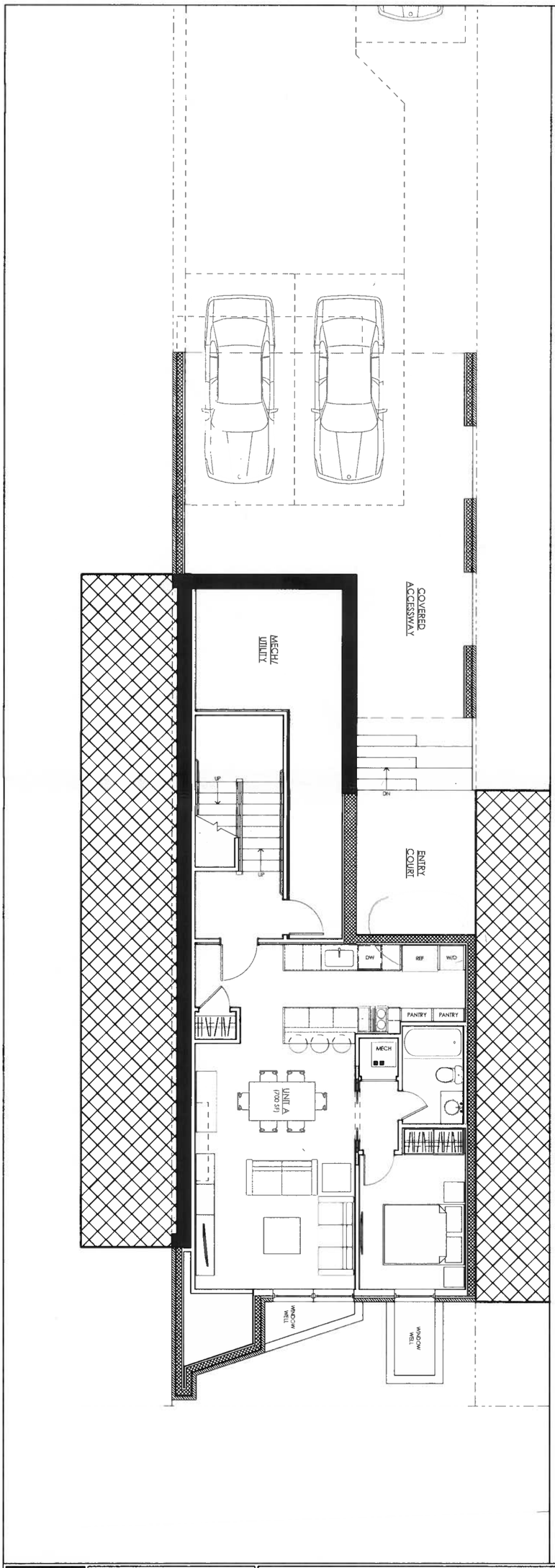

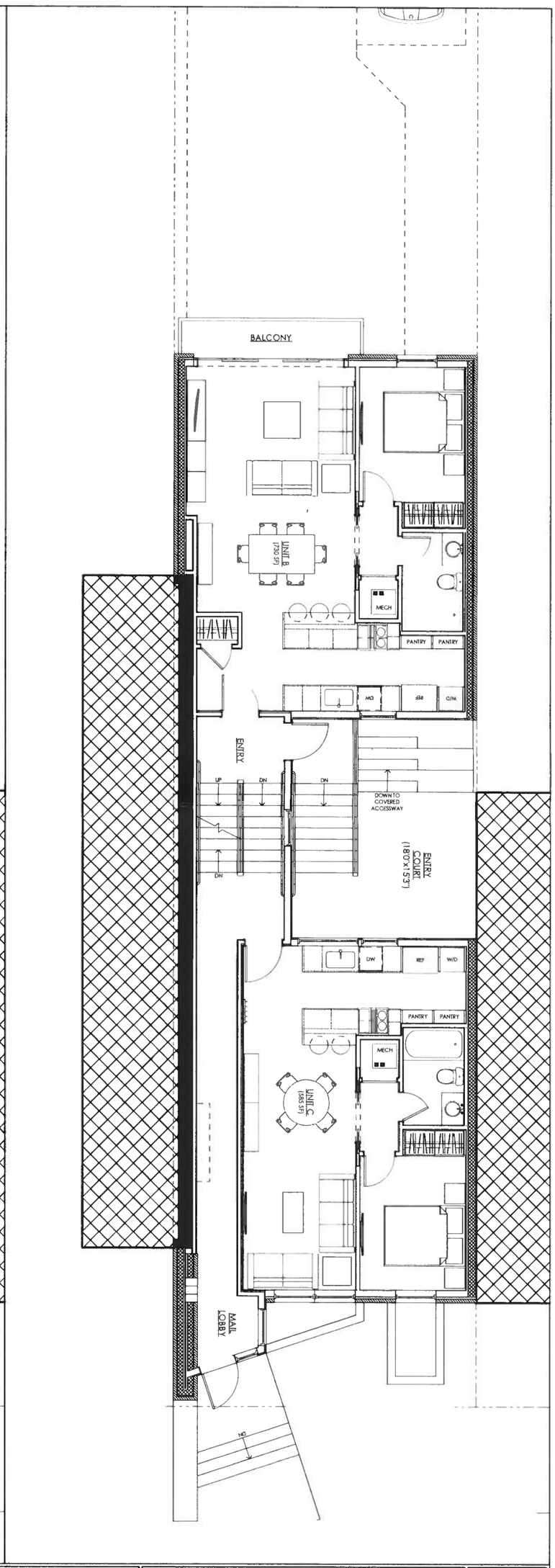

A1.1	PROJECT PHASE: Preliminary Design	New Condominium for **P.T. Blooms LLC Construction & Development** 1436 Chapin Street, NW, Washington, DC 20009
	SCHEME: n/a	
	ISSUE DATE: 02/11/13	
	DRAWN BY: CDM	Basement & First Floor
	CHECKED BY: Carib Daniel Martin	

MANION+MARTINARCHITECTS, P.C.
7307 MacArthur Blvd, Ste. 216, Bethesda, Maryland 20816
T:301.229.7000 F:301.229.7171 www.manionandmartin.com

COPYRIGHT © 2013 ALL RIGHTS RESERVED - NOT FOR CONSTRUCTION

M:\Projects\B\Bloomfield Condo\Design\13_02-05_ChapinCondo_PD.pln

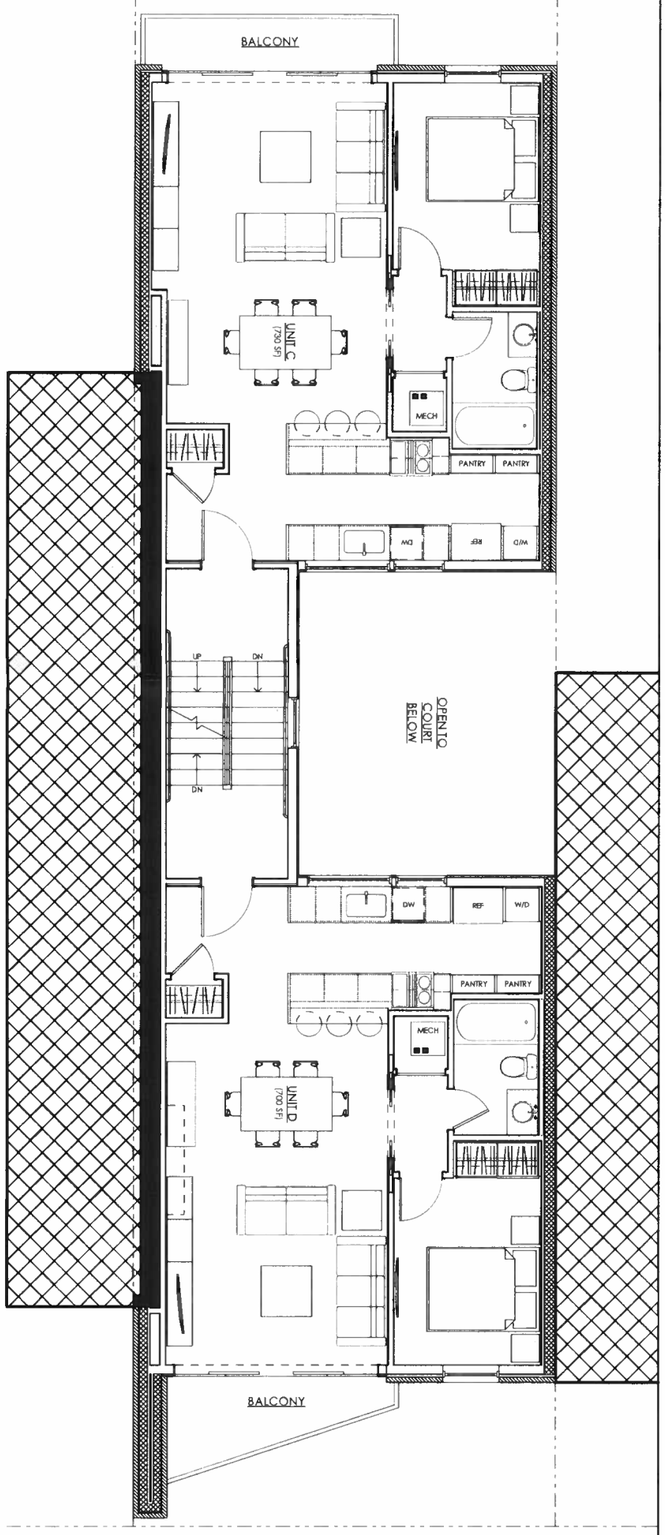

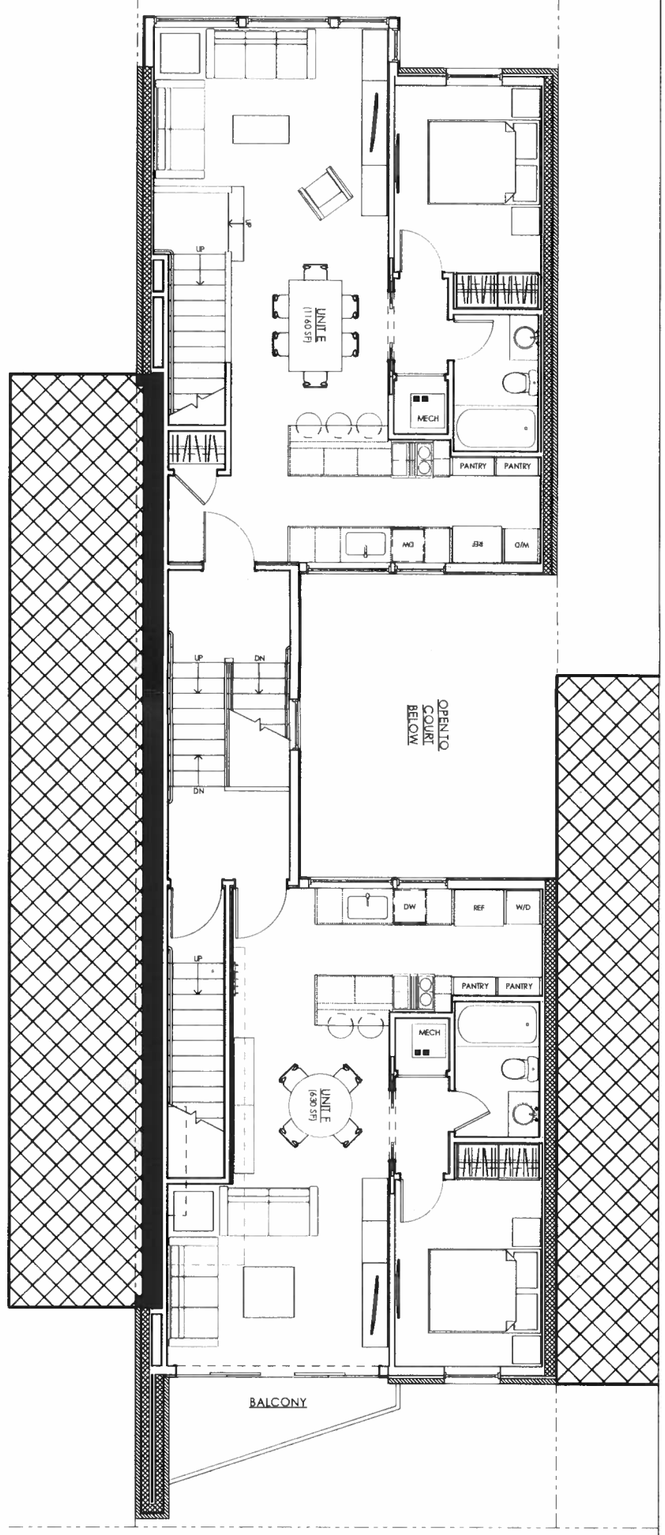

A1.2	PROJECT PHASE: Preliminary Design SCHEME: n/a ISSUE DATE: 02/11/13 DRAWN BY: CDM CHECKED BY: Carib Daniel Martin	New Condominium for **P.T. Blooms LLC Construction & Development** 1436 Chapin Street. NW, Washington, DC 20009 Second & Third Floor

MANION+MARTINARCHITECTS, P.C.
7307 MacArthur Blvd. Ste. 216, Bethesda, Maryland 20816
T:301.229.7000 F:301.229.7171 www.manionandmartin.com

COPYRIGHT © 2013 ALL RIGHTS RESERVED - NOT FOR CONSTRUCTION

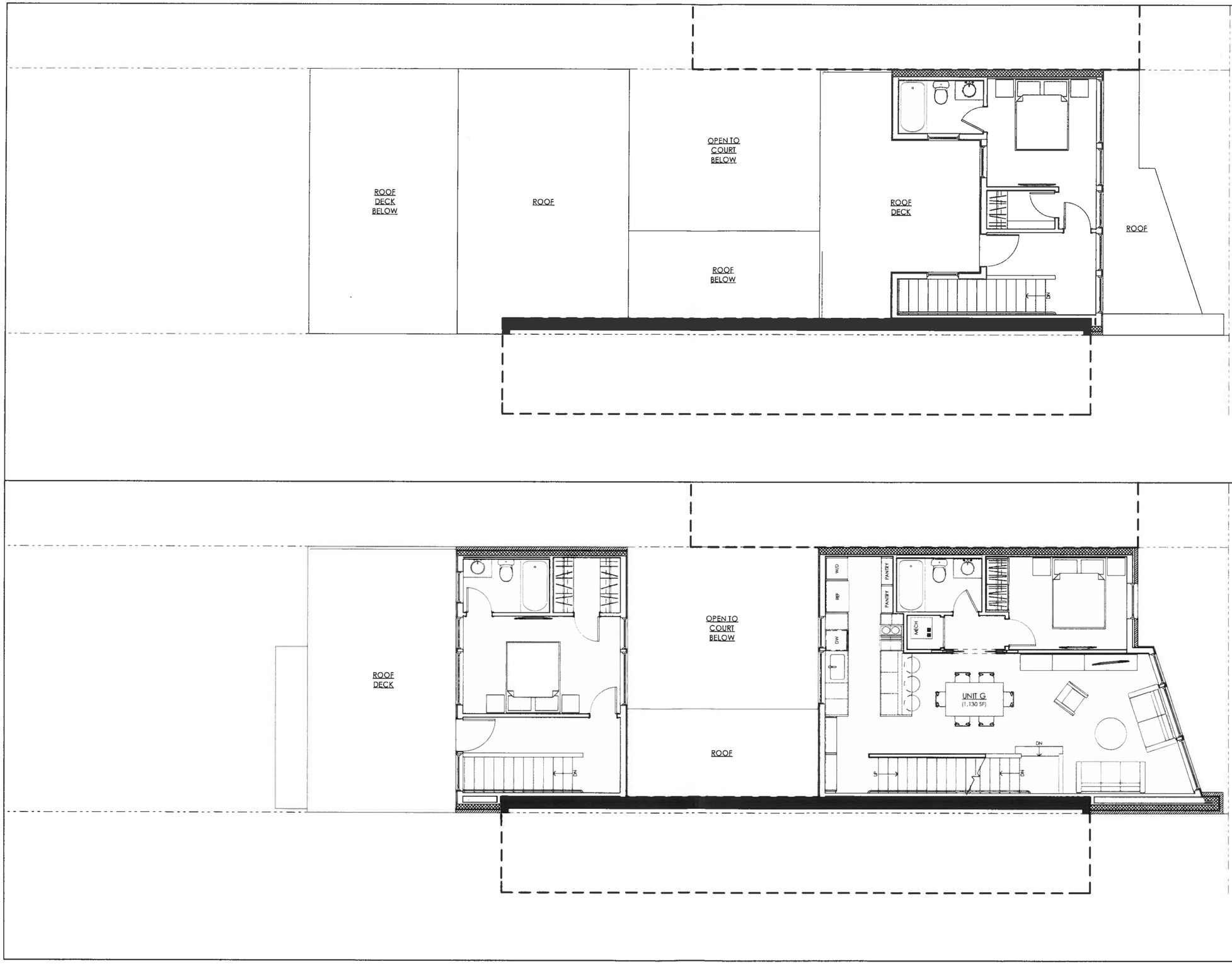

MANION+MARTIN ARCHITECTS, P.C.
7307 MacArthur Blvd. Ste. 216. Bethesda, Maryland 20816
T:301.229.7000 F:301.229.7171 www.manionandmartin.com

COPYRIGHT © 2013 ALL RIGHTS RESERVED - NOT FOR CONSTRUCTION

New Condominium for
P.T. Blooms LLC Construction & Development
1436 Chapin Street, NW, Washington, DC 20009

Penthouse & Mezzanine

PROJECT PHASE: Preliminary Design
SCHEME: n/a
ISSUE DATE: 02/11/13
DRAWN BY: CDM
CHECKED BY: Carib Daniel Martin

A1.3

M:\Projects\B\Bloomfield Condo\Design\13_02-05_ChapinCondo_PD.pln

M:\Projects\B\Bloomfield Condo\Design\13_02-05_ChapinCondo_PD.pln

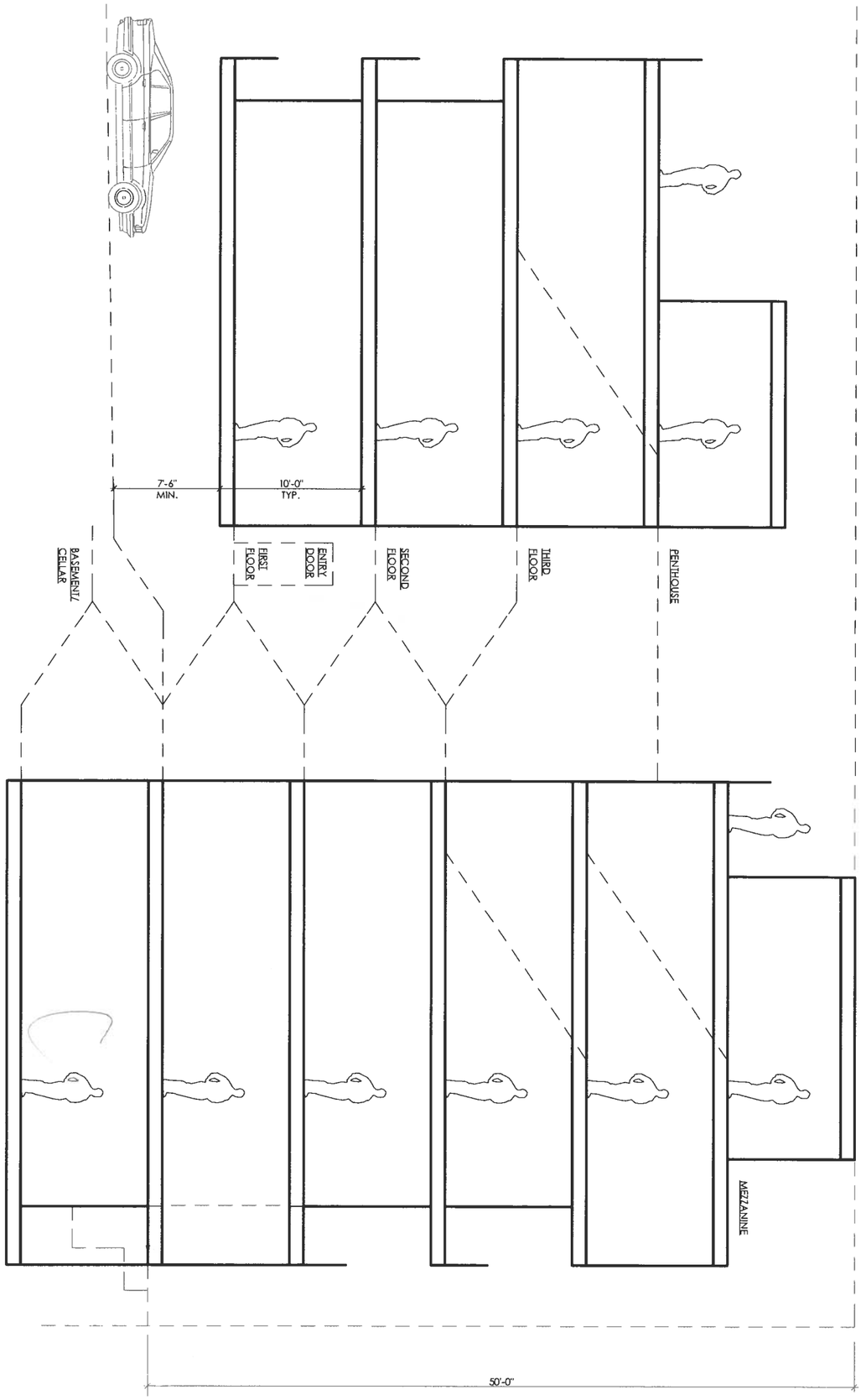

A1.4	PROJECT PHASE: Preliminary Design SCHEME: n/a ISSUE DATE: 02/11/13 DRAWN BY: CDM CHECKED BY: Carib Daniel Martin	New Condominium for **P.T. Blooms LLC Construction & Development** 1436 Chapin Street. NW, Washington, DC 20009 Building Section	**MANION+MARTIN**ARCHITECTS, P.C. 7307 MacArthur Blvd, Ste. 216, Bethesda, Maryland 20816 T:301.229.7000 F:301.229.7171 www.manionandmartin.com COPYRIGHT © 2013 ALL RIGHTS RESERVED - NOT FOR CONSTRUCTION