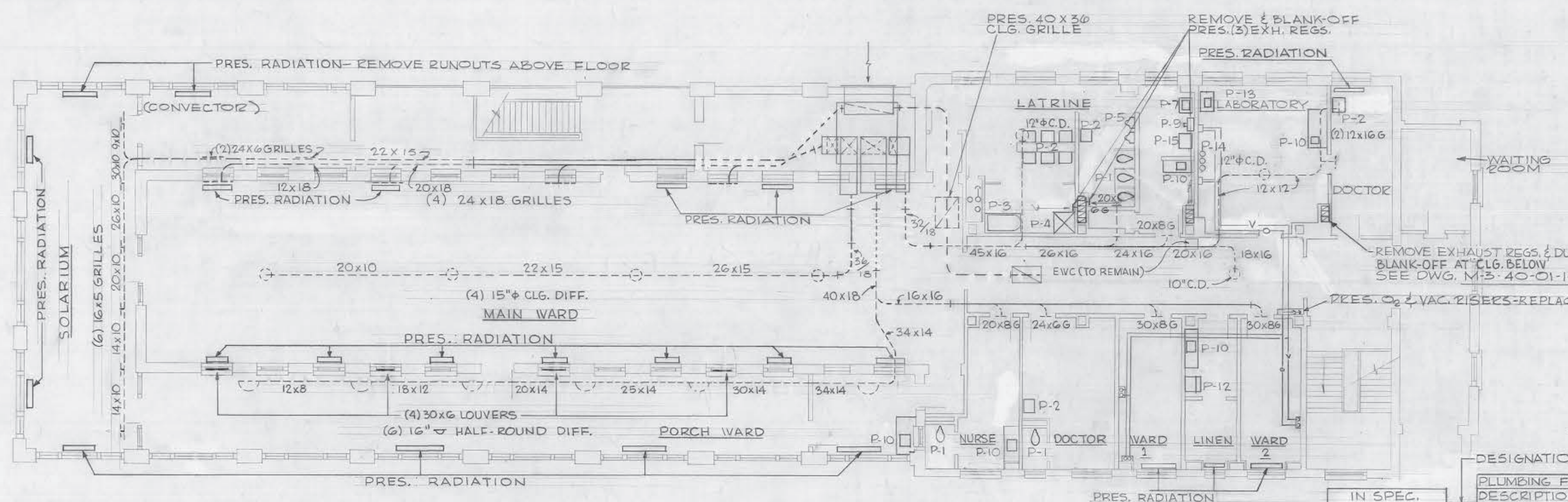
**GENERAL NOTES:**

1. REMOVE ALL ELECTRICAL ITEMS INCLUDING SWITCHES, RECEPTACLES, FLOURESCENT FIXTURES, INCANDESCENT FIXTURES, SURFACE RACEWAYS, ETC. DO NOT REMOVE DISTRIBUTION PANELBOARD AND DISCONNECT SWITCHES IN MECHANICAL EQUIPMENT ROOM OR THE LIGHTING PANELBOARD, EMERGENCY PANELBOARD, AND/OR TELEPHONE EQUIPMENT CABINET.
2. REMOVE ALL WIRING BACK TO PANELBOARDS EXCEPT WIRING FOR ITEMS EXCLUDED ABOVE AND/OR MECHANICAL EQUIPMENT. MARK CIRCUITS REMOVED "SPARE".
3. MAINTAIN AND/OR RESTORE SERVICE TO MECHANICAL ITEMS.
4. BLANK-OUT ALL DISCONNECTED OUTLETS.

DEMOLITION - ELECTRICAL**GENERAL NOTES:**

1. OXYGEN AND VACUUM PIPING AND OUTLETS IN WARDS 1 & 2 ARE TO BE REMOVED. IN PRES. LABORATORY (FUTURE FIVE BED WARD) REMOVE AND RELOCATE OUTLETS AND EXTEND PIPING. SEE DWG. M-3 40-01-102.
2. ALL PLUMBING, FIXTURES AND PIPING ARE TO BE REMOVED, EXCEPT AS NOTED AND SHOWN ON DWG. M-4 & M-5 40-01-102 OR NOTED HEREON.
3. REMOVE ALL PRES. RADIATION SHOWN. REMOVE PIPING AND CAP ON CEILING OF FLOOR, BELOW.
4. REMOVE ALL DUCTWORK, REGISTERS, GRILLES AND OUTLETS SHOWN THUS, F-1, F-2, F-3, OR WHEREVER NOTED. REVISE AND RECONNECT DUCTWORK IN ACCORDANCE WITH DRAWING N-2 M-2 & M-3 40-01-102. VERIFY SIZES AT SITE.
5. CAP ALL ROUGHING FOR PLBG. FIXTURES ON CEILING OF FLOOR BELOW OR BEHIND FURRING.
6. RELOCATE P-10 FROM PRESENT LAB TO NEW LAB.
7. CONTRACTOR SHALL BE RESPONSIBLE FOR VERIFYING ALL EXISTING CONDITIONS AT THE SITE.
8. REMOVE P-12 FROM LINEN ROOM AND TRANSFER TO STORAGE AREA AS DIRECTED BY THE "CONTRACTING OFFICER".
9. SEE DWG. M-3 40-01-98 FOR MECHANICAL LEGEND.

DEMOLITION PLAN - HVAC

8 4 0 8 16 24
SCALE 1/4" = 1'-0"

| IN SPEC. | PLUMBING FIXTURE SCHEDULE DESCRIPTION |
|-------------------|---------------------------------------|
| P-15 | P-1 WATER CLOSET |
| P-305 | P-2 LAVATORY |
| P-50, P-70, P-100 | P-3 BATH TUB |
| P-510 | P-4 SHOWER |
| P-815 | P-5 URINAL |
| P-650 | P-6 SERVICE SINK |
| P-655 | P-7 CLINICAL SINK |
| PAR. 26.2 | P-8 UTENSIL WASHER STERILIZER W/ SINK |
| PAR. 26.1 | P-9 BED PAN WASHER |
| SEE ARCH. | P-10 COUNTER SINK |
| SEE ARCH. | P-11 NOURISHMENT KITCHEN UNIT |
| EXIST. | P-12 ICE MACHINE |
| EXIST. | P-13 SURGEONS SCRUB-UP SINK |
| EXIST. | P-14 MIXING VALVE & STANDING WASTE |
| EXIST. | P-15 STERILIZER |
| PAR. 21 | EWC ELECTRIC WATER COOLER |

| | | | |
|---|--------|---|-----|
| REVISION | DATE | DESCRIPTION | BY |
| | Apr 70 | As Constructed | EGH |
| McGAUGHAN & JOHNSON 2000 P ST., N. W., WASHINGTON 6, D. C. ARCHITECT - ENGINEER | | CORPS OF ENGINEERS, U. S. ARMY OFFICE OF THE DISTRICT ENGINEER BALTIMORE DISTRICT, BALTIMORE, MARYLAND | |
| DRAWN BY: T.W.S. TRACED BY: K.H. CHECKED BY: F.W. | | WALTER REED ARMY MEDICAL CENTER, WASH., D. C. WARD 38, BUILDING 52 DEMOLITION PLANS MECHANICAL & ELECTRICAL DATE: 25 SEPT '67 | |
| SCALE AS NOTED | | SPEC. NO. DRAWING NUMBER SHEET M14S-BLT40-01-102 | |

1 FS FILE NO. 52 26 PLATE NO. 6

WARD-38-BLDG-52
DEMOLITION-ELECT & MECHANICAL

NOTE:

CONTRACTOR SHALL REMOVE ALL EXISTING PLUMBING FIXTURES, PIPING, ELECTRICAL FIXTURES, OUTLETS, CONDUITS, PARTITIONS, CERAMIC TILE FLOOR, BASE, WAINSCOT & ALL ALL NECESSARY ITEMS SHOWN OR NOT SHOWN WHICH IS REQUIRED TO COMPLETE THE PROPOSED WORK SHOWN ON ARCH. MECH. & ELEC. DRAWINGS.

BIDDING NOTES

- THE FOLLOWING ITEMS WILL BE BID ITEM "B" (MAINTENANCE AND REPAIR):
 - CERAMIC TILE FLOORING, COMPLETE.
 - SUSPENDED GYPSUM BOARD CEILING, COMPLETE.
 - CERAMIC TILE BASE AND WAINSCOT ON EXISTING WALLS ONLY.
 - PATCHING AND PAINTING ON EXISTING WALLS ONLY.
 - DOORS D 1, D 2, & D 3, INCLUDING FRAMES, HARDWARE AND SADDLES.
 - METAL PARTITIONS INDICATED (R).
 - MIRRORS INDICATED (R).
 - SHOWERS, URINALS, WATER CLOSETS, AND LAVATORIES INDICATED (R), (FIXTURES ONLY).
 - BATHUBS (FIXTURES ONLY).
- THE FOLLOWING ITEMS WILL BE BID UNDER BID ITEM "C" (EQUIPMENT) (INDICATED BY (E)):
 - METAL CASEWORK.
 - CLINICAL SINKS.
 - UTENSIL WASHER-SANITIZERS.
 - BEDPAN WASHER-SANITIZERS.
 - BEDPAN WARMERS.
- ALL OTHER ITEMS WILL BE BID UNDER BID ITEM "A" (MINOR CONSTRUCTION).

LEGEND

- EXISTING CONSTRUCTION
- NEW STD WALL
- NEW CERAMIC TILE

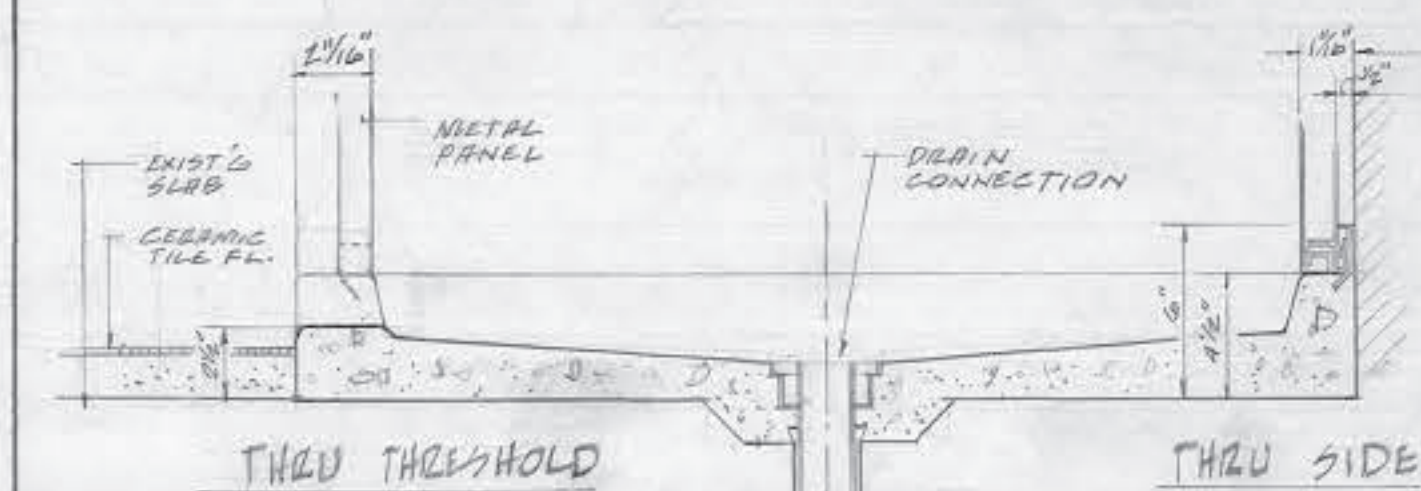

THRU THRESHOLD THRU SIDE
SHOWER RECEPTOR DETAIL
NO SCALE

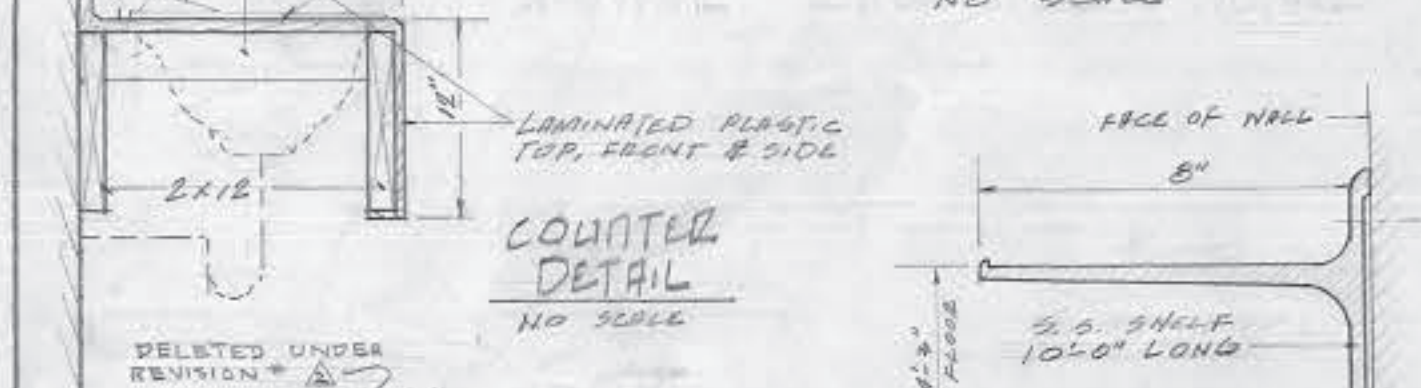

COUNTER DETAIL
NO SCALE

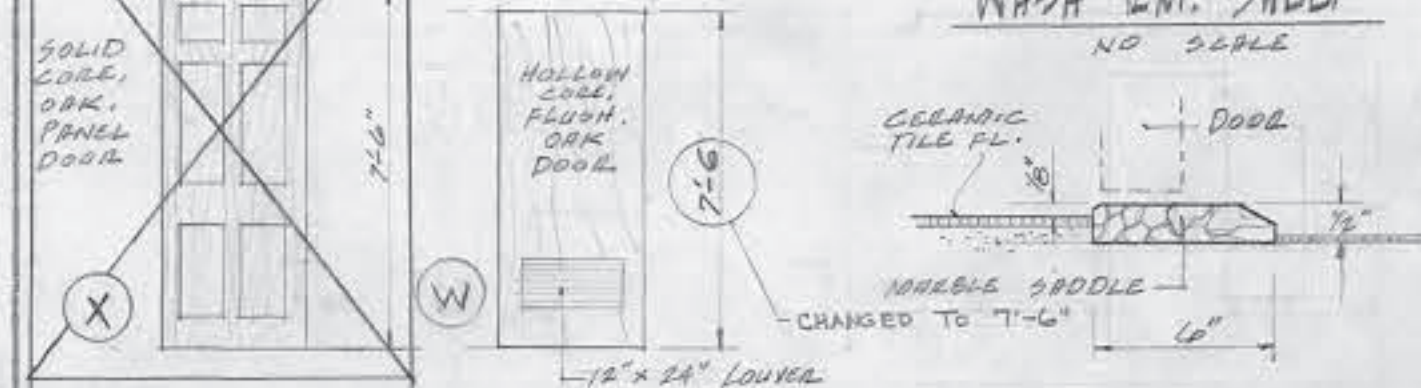

WASH BASIN SHELF
NO SCALE

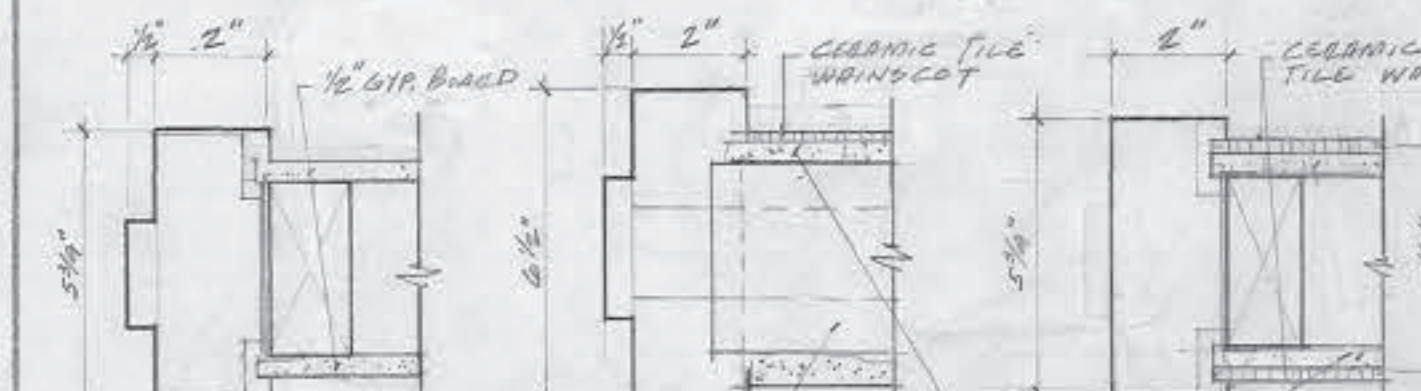

DOOR TYPE SCALE: 1/4"=1'-0"

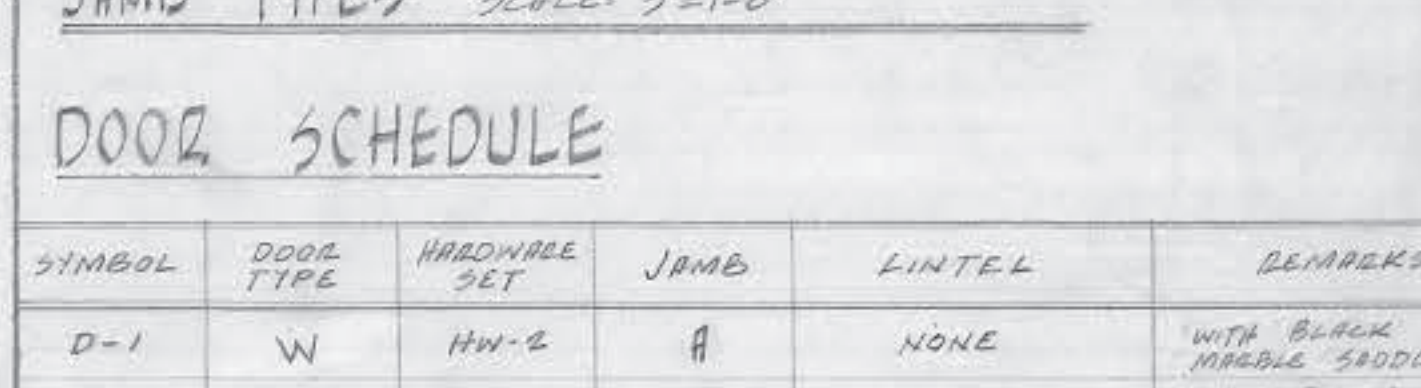

JAMB TYPES SCALE: 3/4"=1'-0"

| DOOR TYPE | SCALE: 1/4"=1'-0" | JAMB TYPES | SCALE: 3/4"=1'-0" |
|-----------|-------------------|---------------------|--|
| D-1 | W | HW-2 | A |
| D-2 | W | HW-2 | B |
| D-3 | W | HW-1 | B |
| D-4 | OPENING | NONE | C |
| D-5 | EXISTING | EXISTING | EXISTING |
| D-6 | STEEL DOOR | NON-IMPACT STANDARD | 10" O.D. STEEL FRAME WITH 1/4" PLATED FLANGE |

DOOR SCHEDULE

| ROOM FINISHING SCHEDULE | FLOOR | BASE | WAINSCOT | WALL | CEILING |
|-------------------------|------------------|------------------|------------------|------------------|------------------|
| SOILED UTILITY ROOM | NEW CERAMIC TILE | NEW CERAMIC TILE | NEW CERAMIC TILE | NEW CERAMIC TILE | NEW GYPSUM BOARD |
| CLEAN UTILITY ROOM | NEW CERAMIC TILE | NEW CERAMIC TILE | NEW CERAMIC TILE | NEW CERAMIC TILE | NEW GYPSUM BOARD |
| BATH ROOM | NEW CERAMIC TILE | NEW CERAMIC TILE | NEW CERAMIC TILE | NEW CERAMIC TILE | NEW GYPSUM BOARD |
| WASH ROOM | NEW CERAMIC TILE | NEW CERAMIC TILE | NEW CERAMIC TILE | NEW CERAMIC TILE | NEW GYPSUM BOARD |
| TOILET | NEW CERAMIC TILE | NEW CERAMIC TILE | NEW CERAMIC TILE | NEW CERAMIC TILE | NEW GYPSUM BOARD |
| SHOWER | NEW CERAMIC TILE | NEW CERAMIC TILE | NEW CERAMIC TILE | NEW CERAMIC TILE | NEW GYPSUM BOARD |

| REVISION | DATE | DESCRIPTION | BY |
|----------|---------|---|------|
| 1 | 2/20/02 | DELETE DOOR TYPE (X) - DOOR TYPE (W) CHANGED TO 7'-6" | C.W. |
| 2 | 2/20/02 | ADDED BIDDING NOTES | B |

WALTER REED ARMY MEDICAL CENTER
OFFICE OF THE CENTER ENGINEER
WASHINGTON, D. C. 20012

DESIGNED BY: *[Signature]*
DRAWN BY: *[Signature]*
DRAFTING CHG. BY: *[Signature]*
ENGR. CHK. BY: *[Signature]*
APPROVED BY: *[Signature]*

ALTERATIONS TO LATRINES.
WARDS 36 & 37, BLDG 52
ARCHITECTURAL
SUBMITTED BY: *[Signature]*
APPROVED BY: *[Signature]*
SCALE: 1/4"=1'-0"
PROJECT NO. PE 30-66
SHEET 2 OF 4
FILE 2

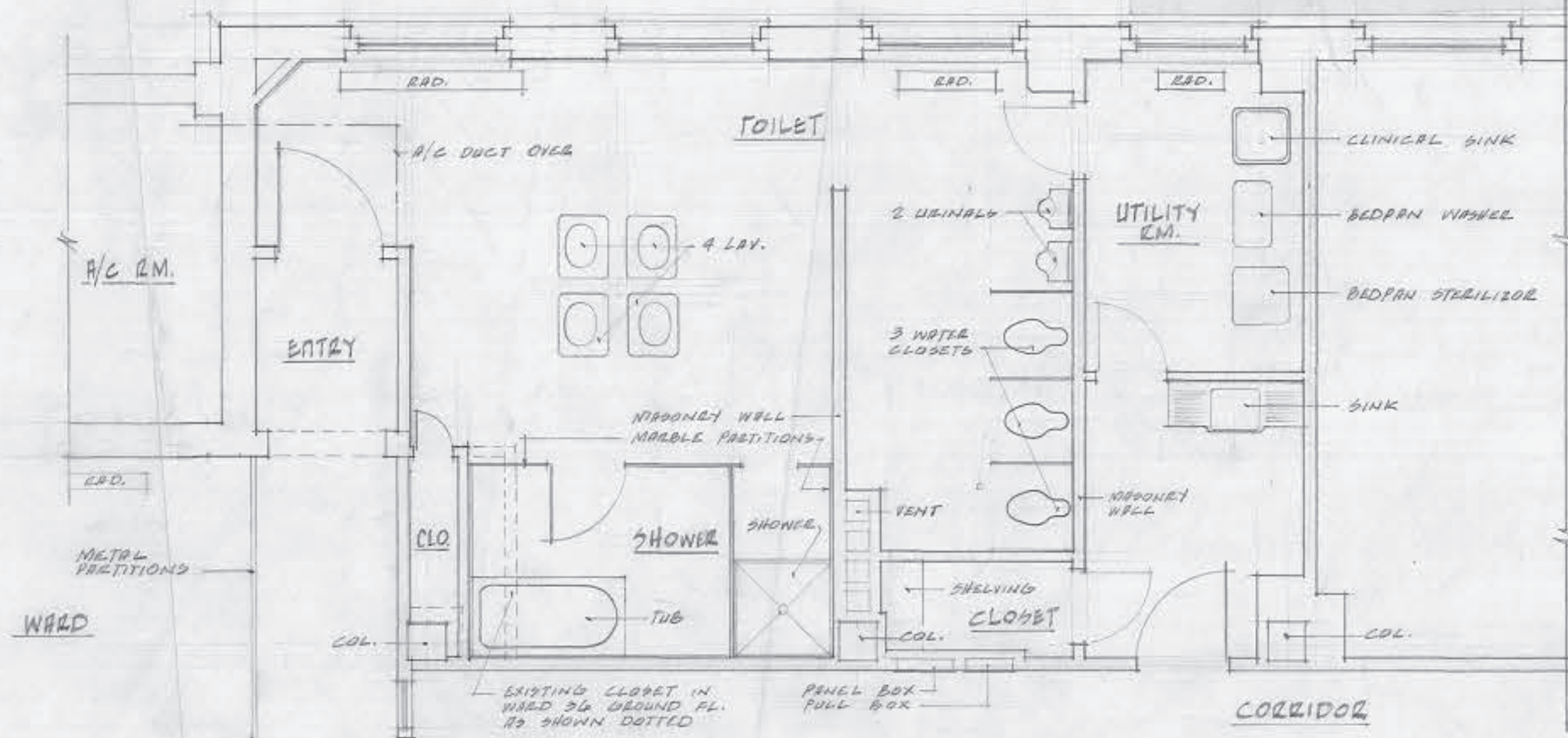

EXISTING FLOOR PLAN SCALE: 1/4"=1'-0"
WARD 36 GROUND FLOOR & WARD 37 FIRST FLOOR (TYPICAL)

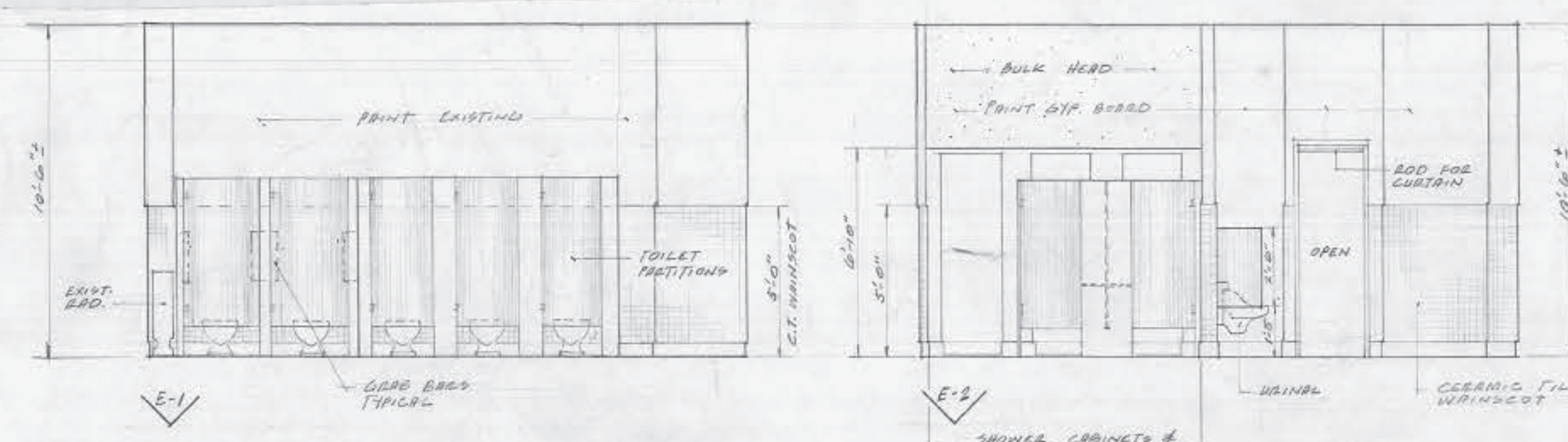

E-1

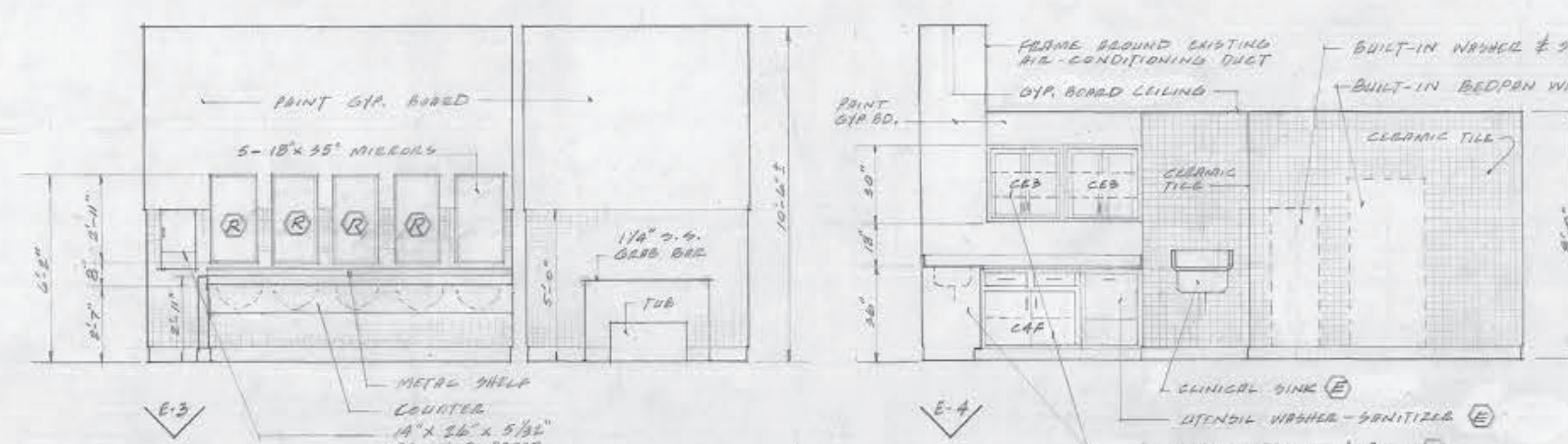

E-2

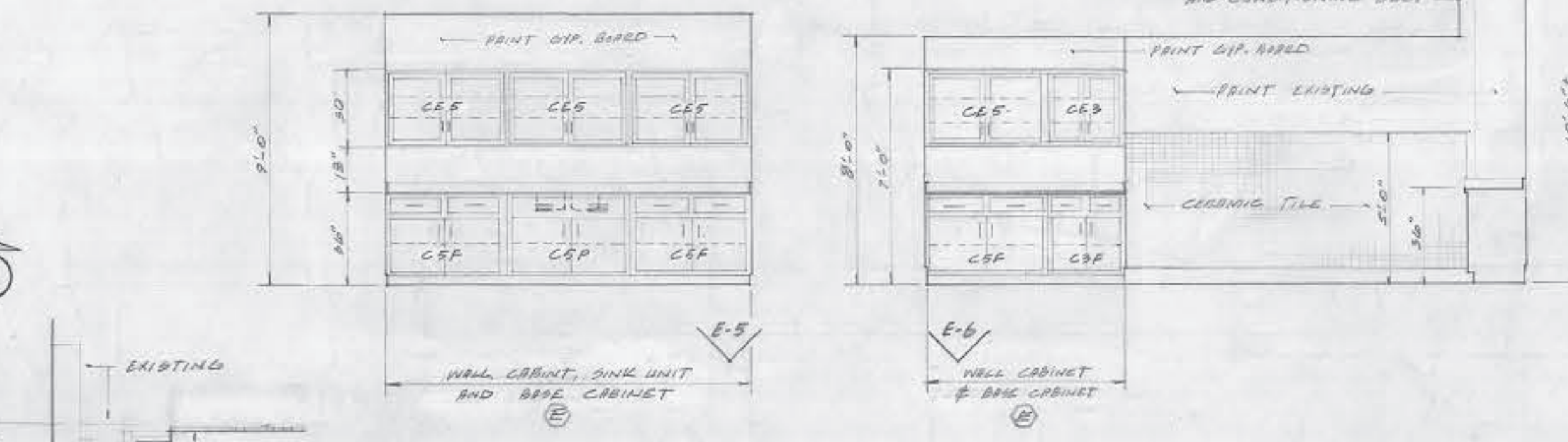

E-3



E-4

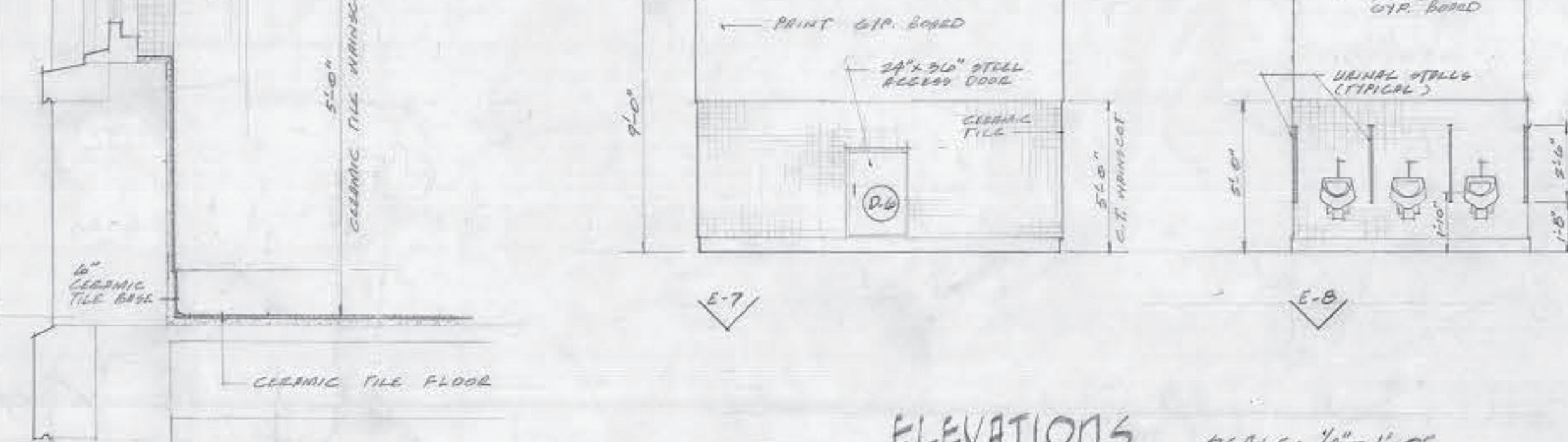

E-5

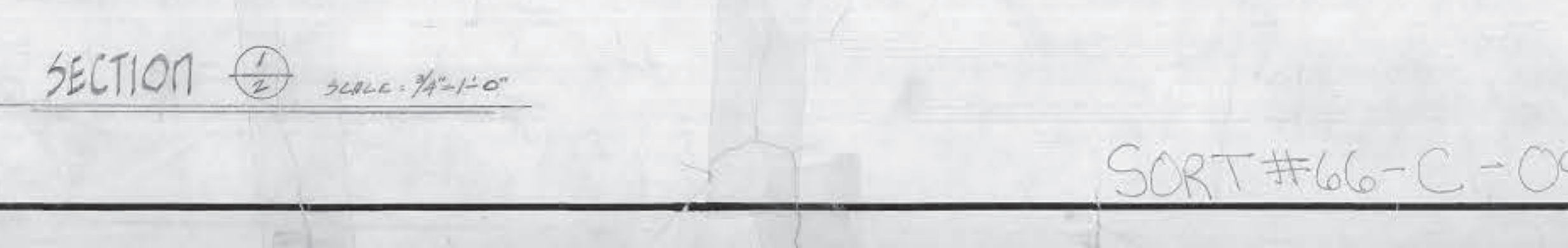

E-6

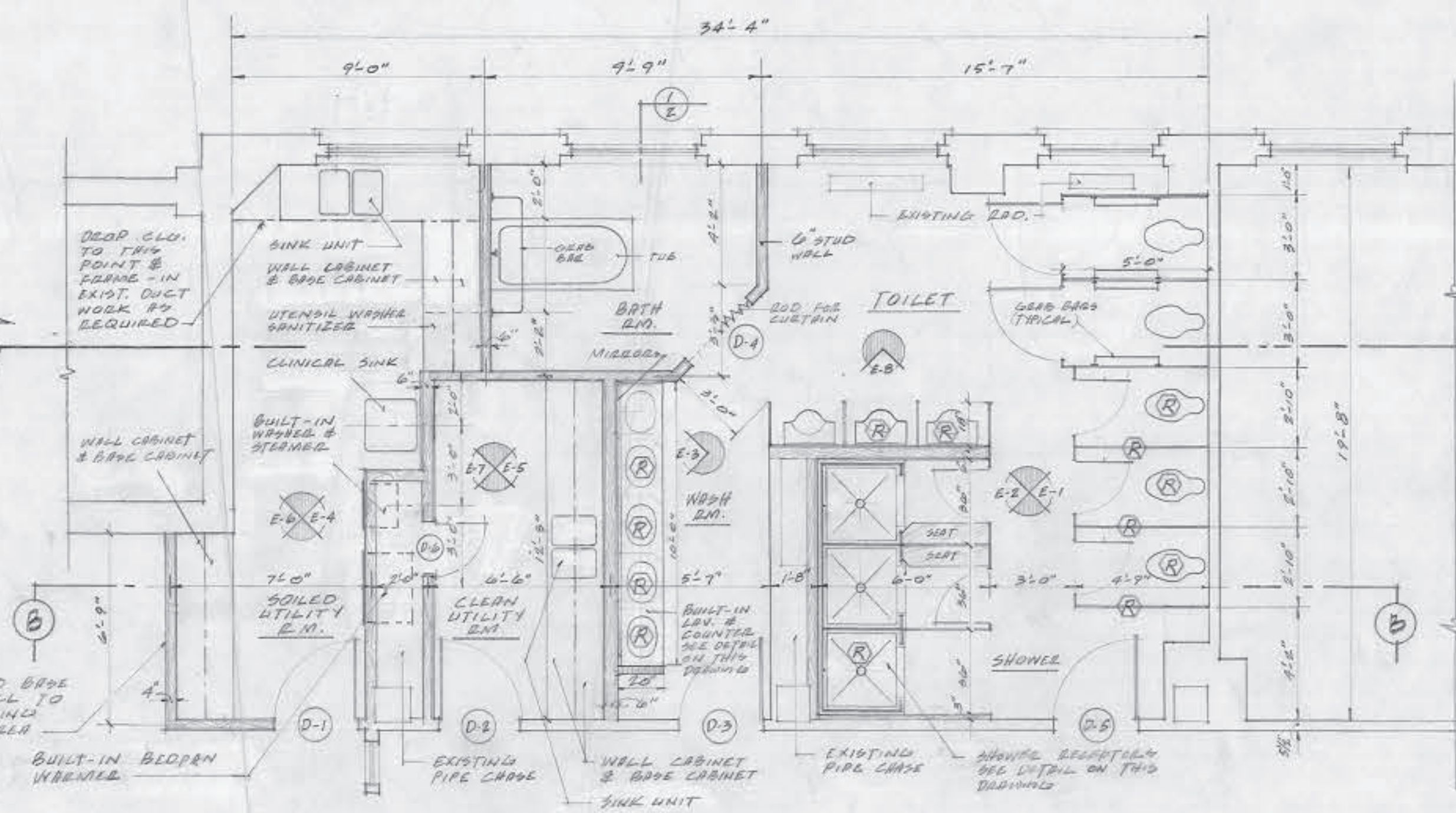

PROPOSED FLOOR PLAN SCALE: 1/4"=1'-0"
(TYPICAL)

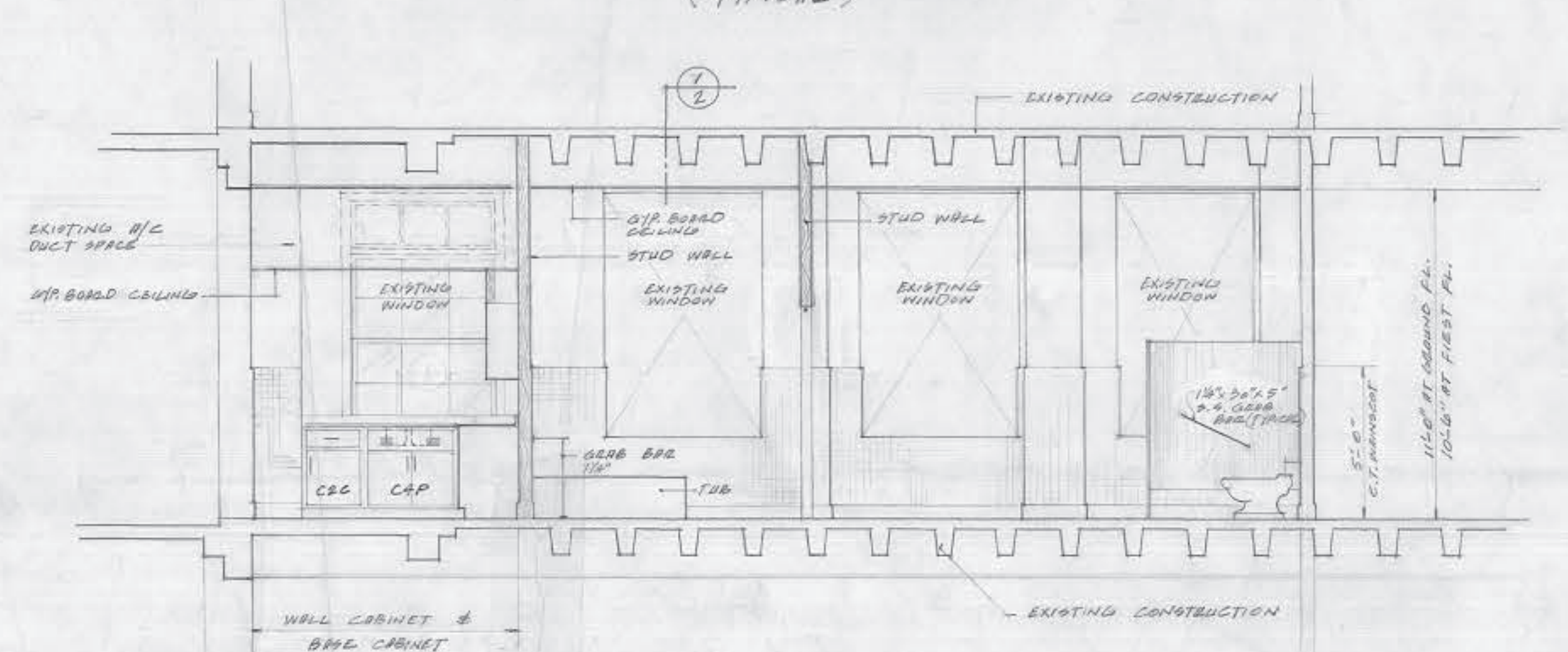

SECTION "A-A" SCALE: 1/4"=1'-0"

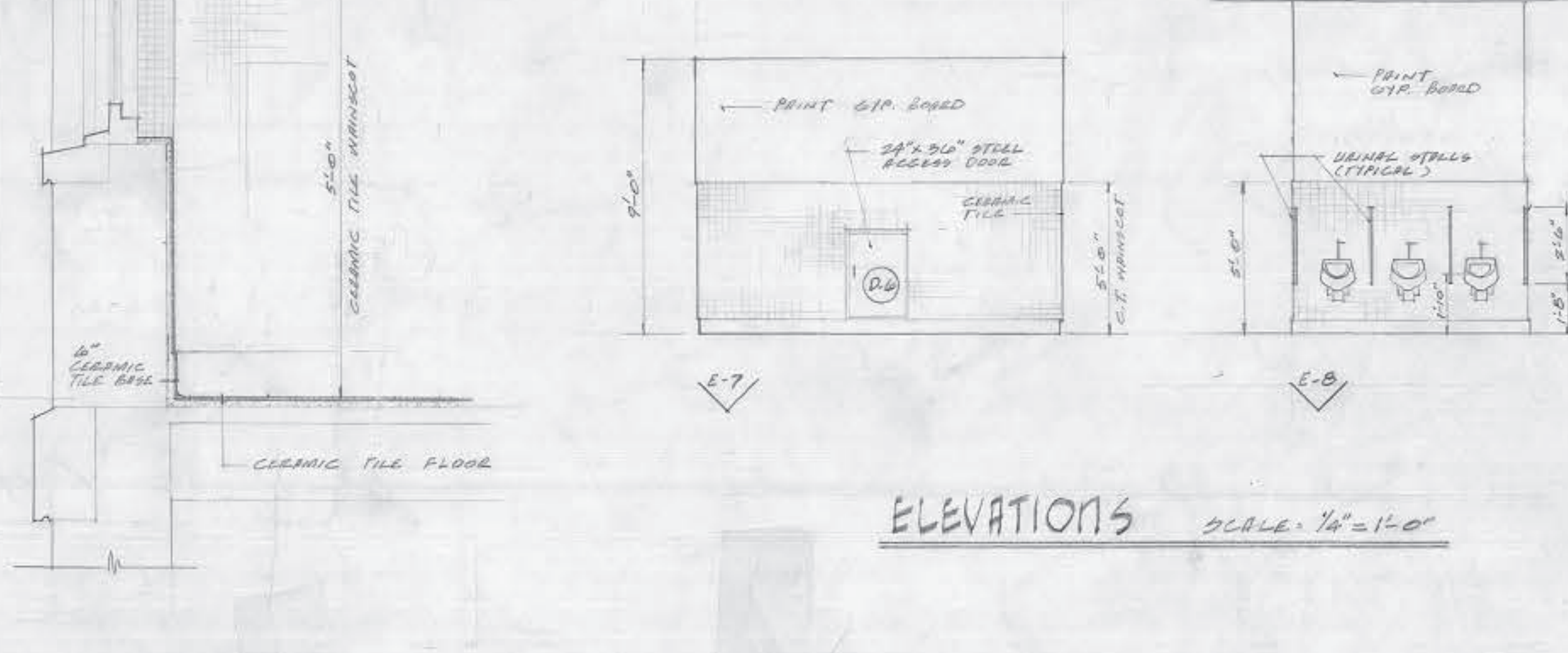

SECTION "B-B" SCALE: 1/4"=1'-0"

ELEVATIONS SCALE: 1/4"=1'-0"

SORT #66-C-0906