

GRADE  
ELEVATIONS  
AROUND  
MAJORITY OF  
BUILDING.

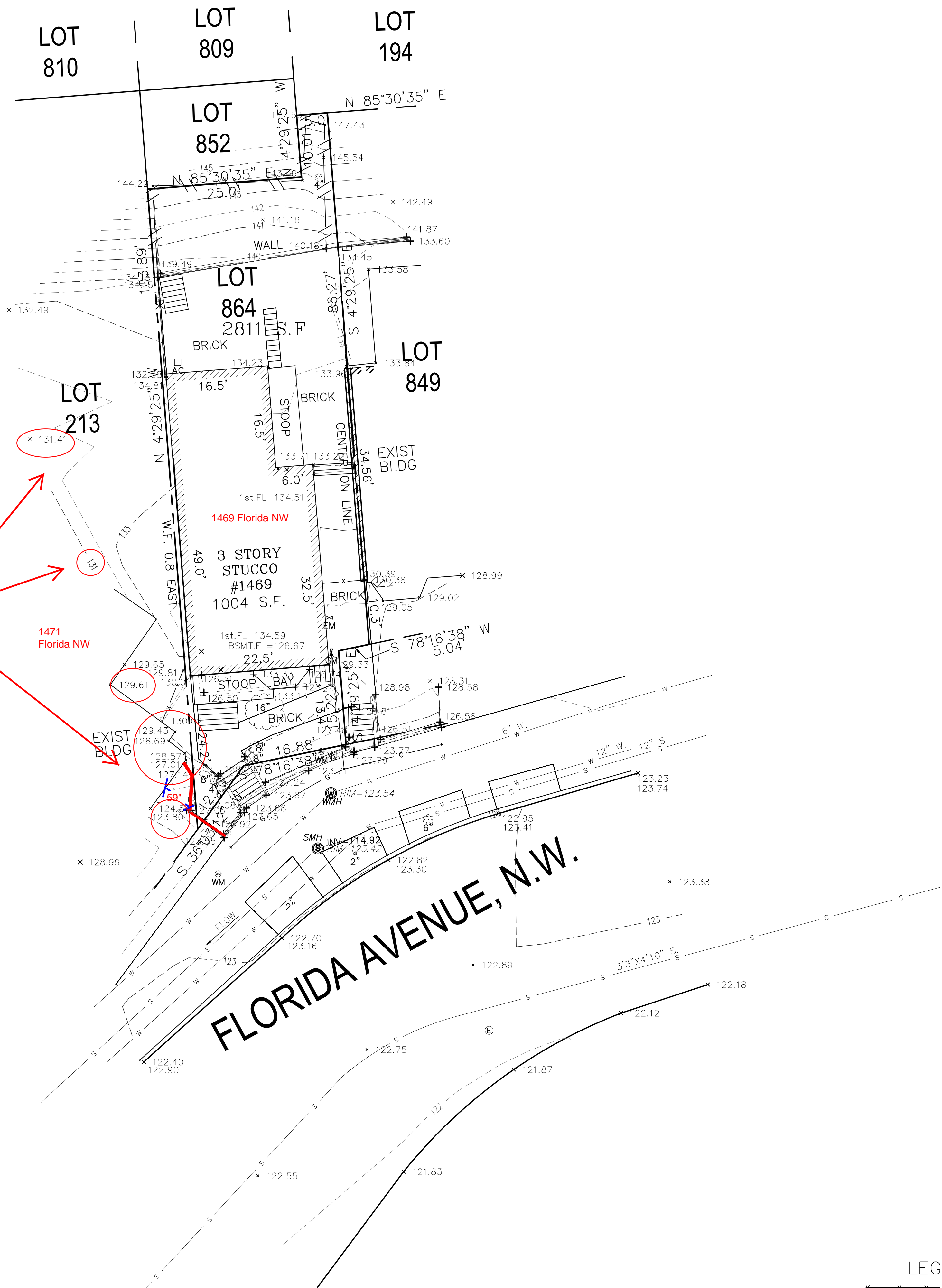

NOTES:

- 1.) THE SUBJECT PROPERTY IS LOCATED AS TAX ASSESSMENT NO. 2660 0864. THE SITE ADDRESS IS 1469 FLORIDA AVENUE, N.W., Washington, Dc.
- 2.) THE HORIZONTAL DATUM IS BASED ON PLAN FROM THE OFFICE OF THE SURVEYOR, DISTRICT OF COLUMBIA.
- 3.) ON SITE BENCH MARK ( NONE)
- 4.) THE VERTICAL DATUM IS BASED ON DC SEWER MANHOLE.
- 5.) NO TITLE REPORT FURNISHED.

**KRIS CONSULTANTS, LLC**  
301 PIPING ROCK DRIVE, SILVER SPRING, MD. 20905  
TEL: (301) 439-1891 FAX: (301) 439-5636  
EMAIL: KRISCONSULTANT1@VERIZON.NET

BOUNDARY & TOPOGRAPHIC SURVEY  
LOT 864, SQUARE 2660  
1469 FLORIDA AVENUE  
NORTH WEST  
WASHINGTON, D.C.

LEGEND	
—x—x—x—	CHAIN LINK FENCE
LP	LIGHT POLE
UP	UTILITY POLE
SDMH	STORM DRAIN MANHOLE
SMH	SEWER MANHOLE
WMTR	WATER METER
TRAV	TRAVERSE CONTROL POINT
WMH	WATER MANHOLE
WV	WATER VALVE
—●—	TREE/SIZE
—○—	SIGN
—+—	WATER LINE
—x—	SEWER LINE
—●—	GAS LINE
—+—	ELECTRIC LINE

DATE:	JUNE 26, 2017
SCALE HZ:	1"=10'
SCALE VT:	N/A
DRAWN BY	K.S.
COMPUTED BY	K.S.
CHECKED BY	K.S.

C-1  
DRAWING 1 OF 1



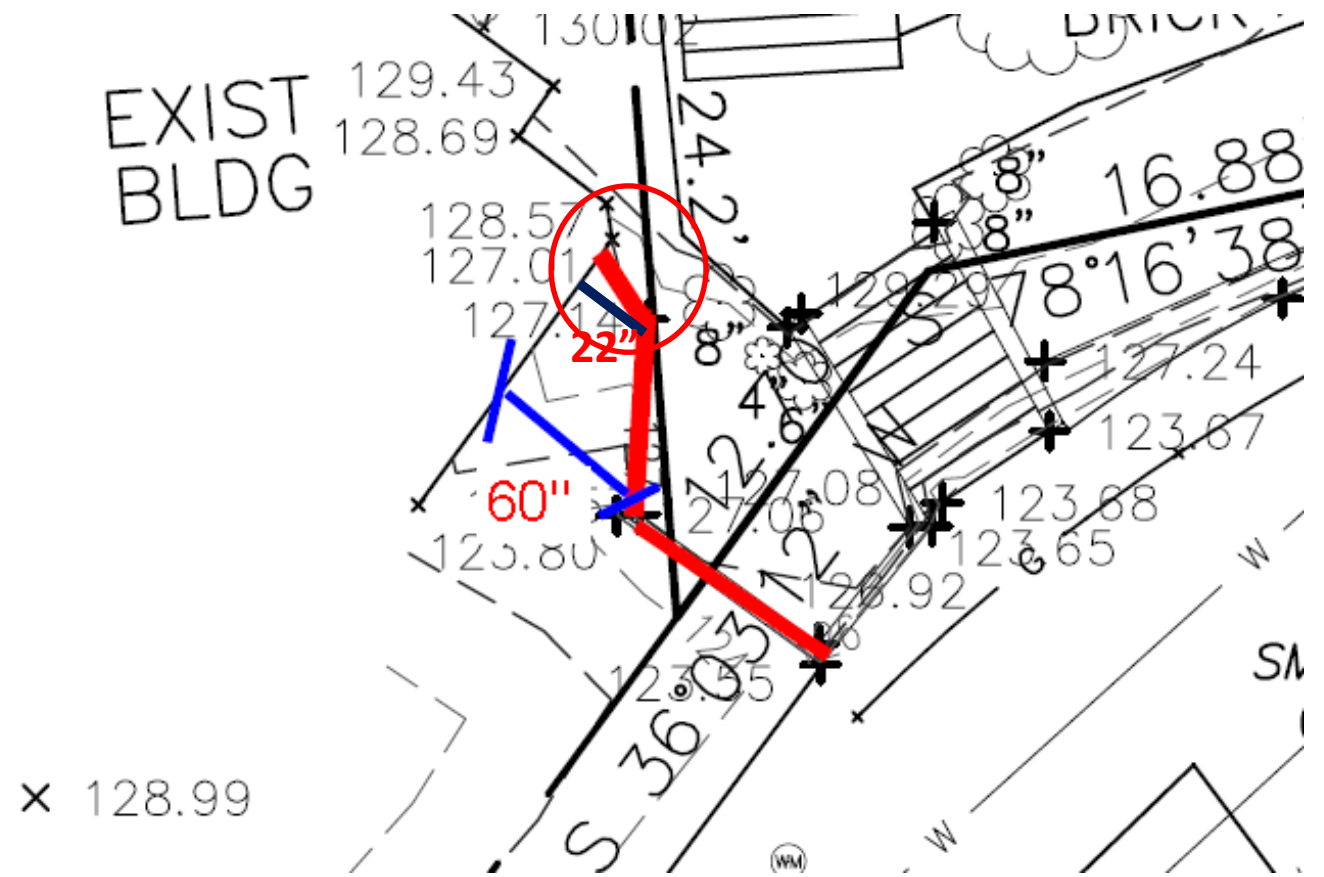

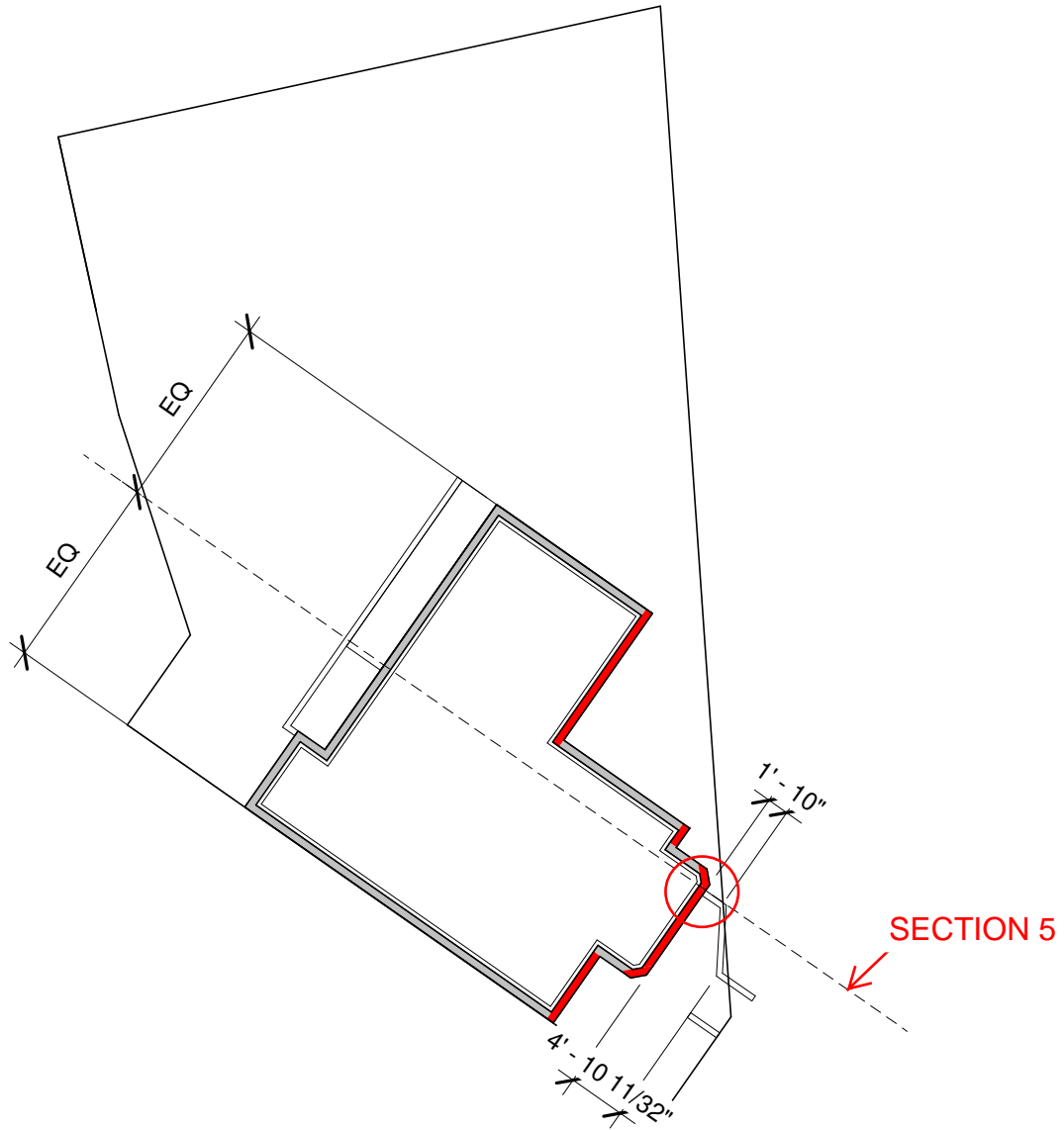

① Level 1  
 $1/16" = 1'-0"$

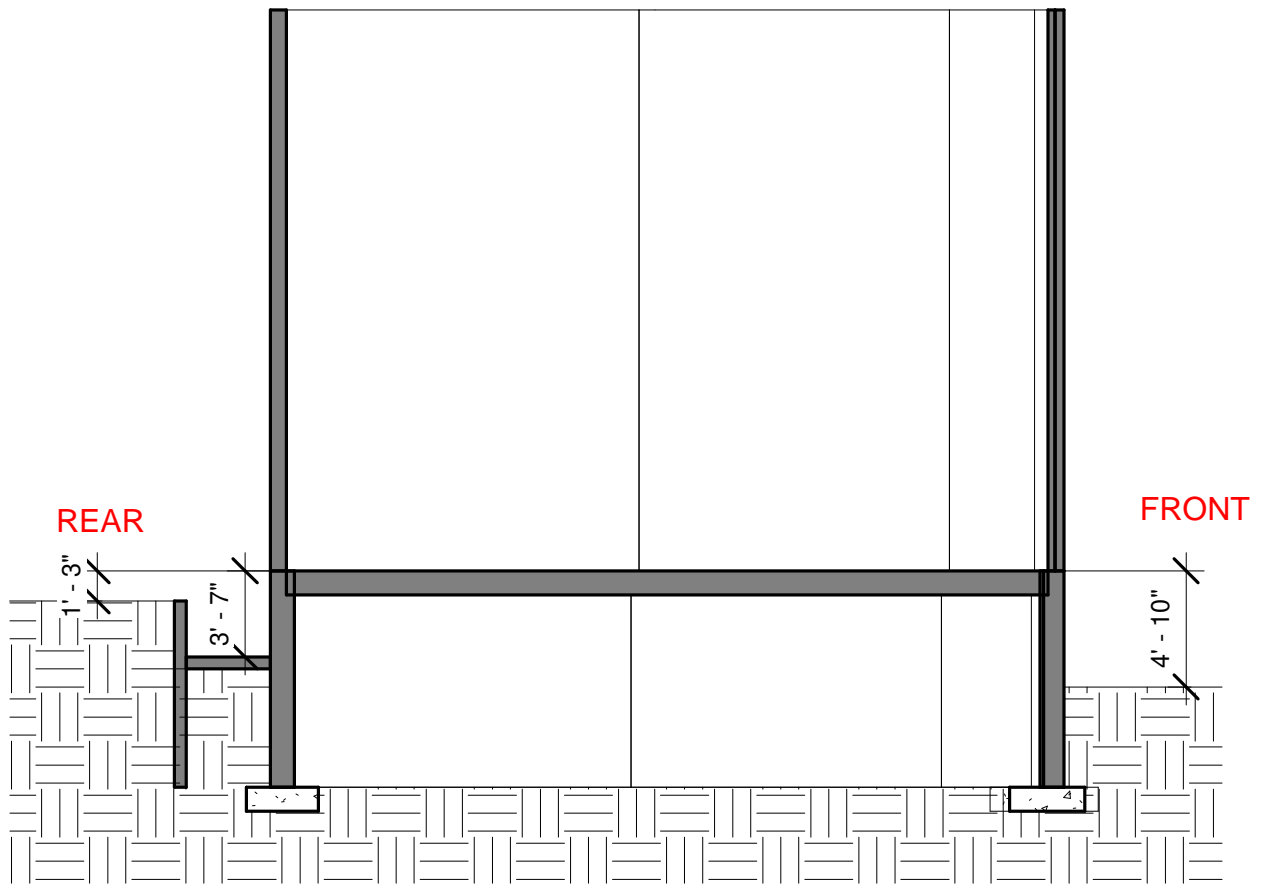

1 Section 5  
1/8" = 1'-0"