608(REAR) - 624 EYE STREET NW, WASHINGTON, DC 20001

CHINATOWN RESIDENTIAL

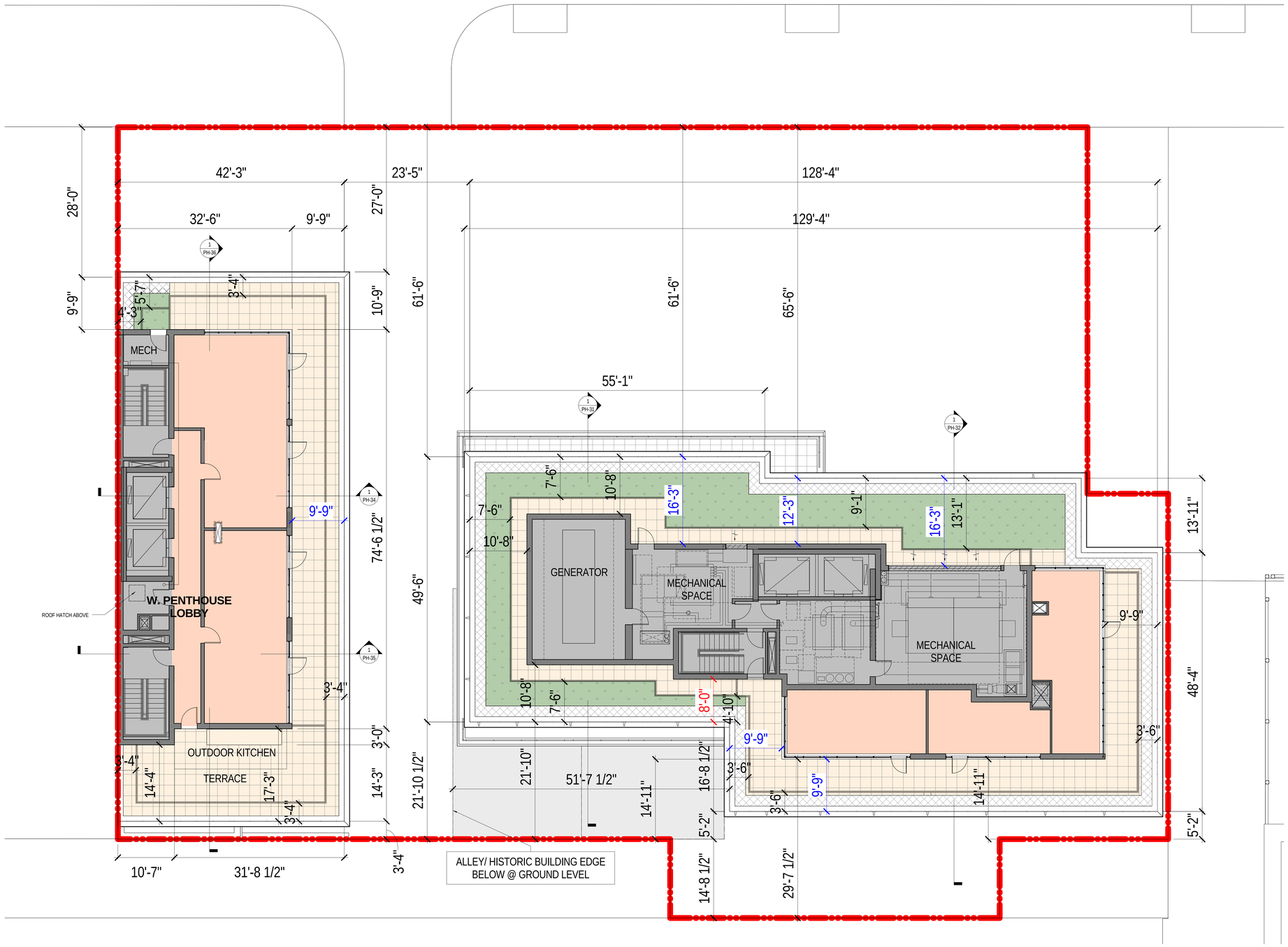

Client
Monument Realty

Project Size

Scale
1/8" = 1'-0"

Date
07/15/2016

Hickok Cole ARCHITECTS

PR-11

608(REAR) - 624 EYE STREET NW, WASHINGTON, DC 20001

CHINATOWN RESIDENTIAL

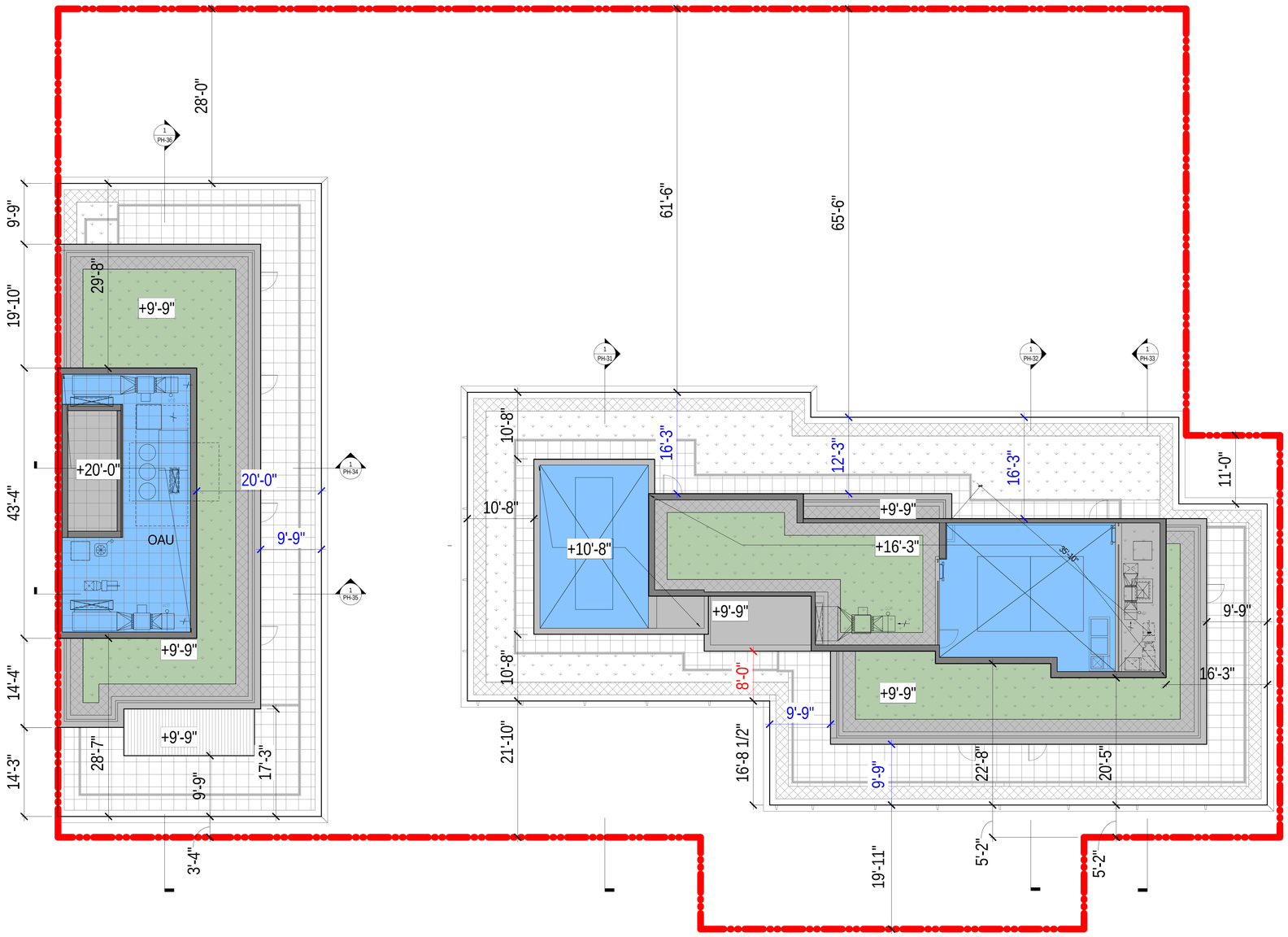

Client
Monument Realty

Project Size

Scale
1/8" = 1'-0"

Date
07/15/2016

Hickok Cole ARCHITECTS

PR-11.5

CHINATOWN RESIDENTIAL

608(REAR) - 624 EYE STREET NW, WASHINGTON, DC 20001

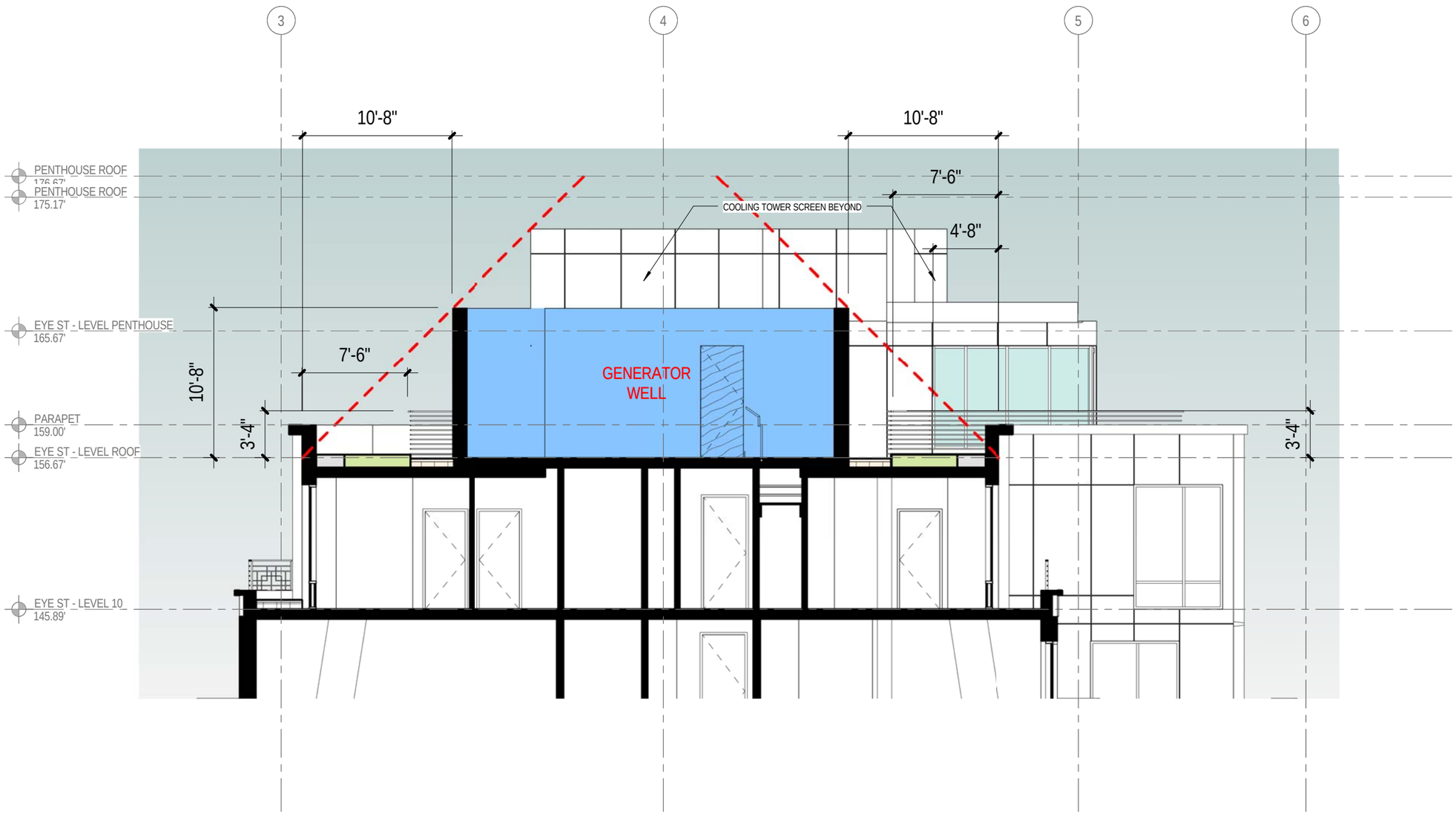

Client
Monument Realty

Project Phase

Scale
1/8" = 1'-0"

Date
07/15/2016

Hickok Cole
ARCHITECTS

PH - 31

CHINATOWN RESIDENTIAL

608(REAR) - 624 EYE STREET NW, WASHINGTON, DC 20001

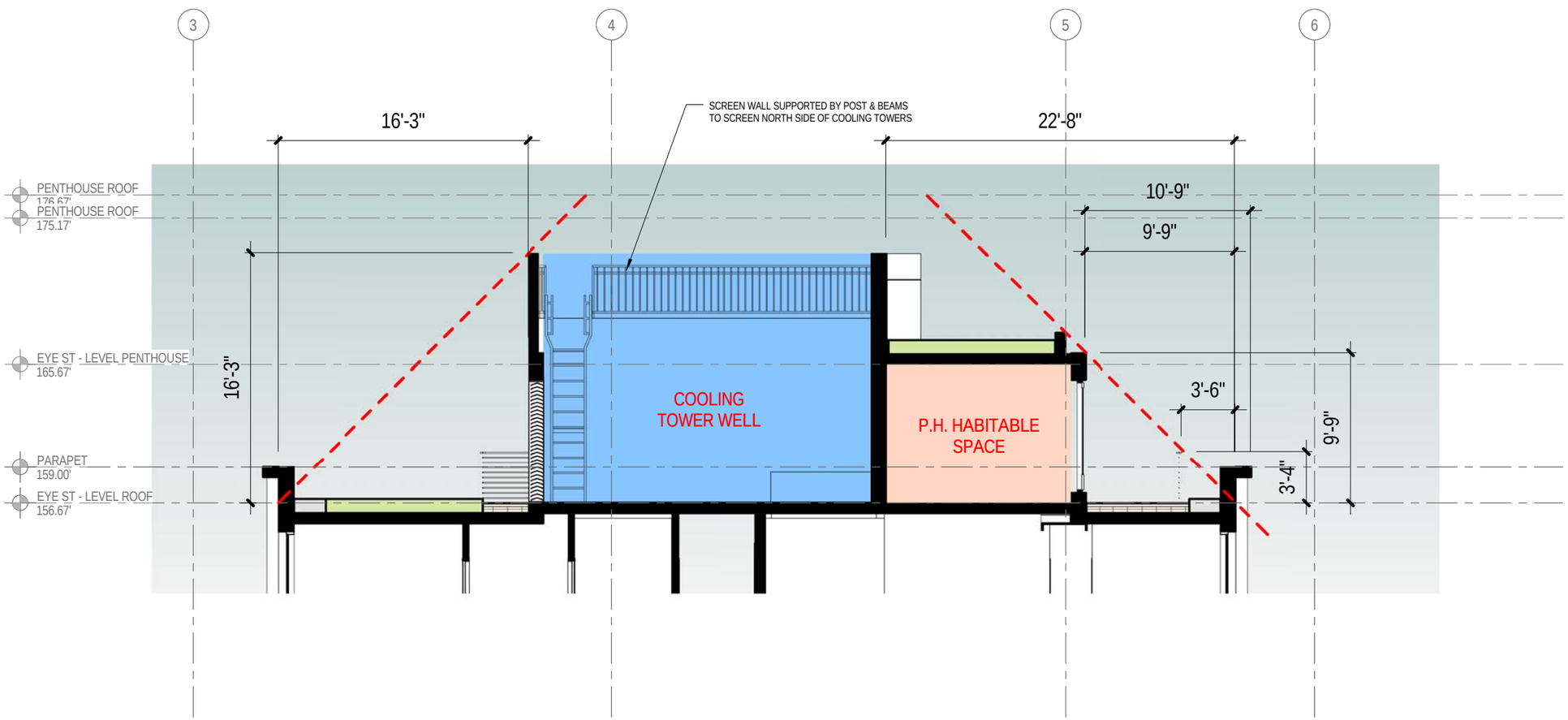

Client
Monument Realty

Project Phase

Scale
1/8" = 1'-0"

Date
07/15/2016

Hickok Cole
ARCHITECTS

PH - 32

CHINATOWN RESIDENTIAL

608(REAR) - 624 EYE STREET NW, WASHINGTON, DC 20001

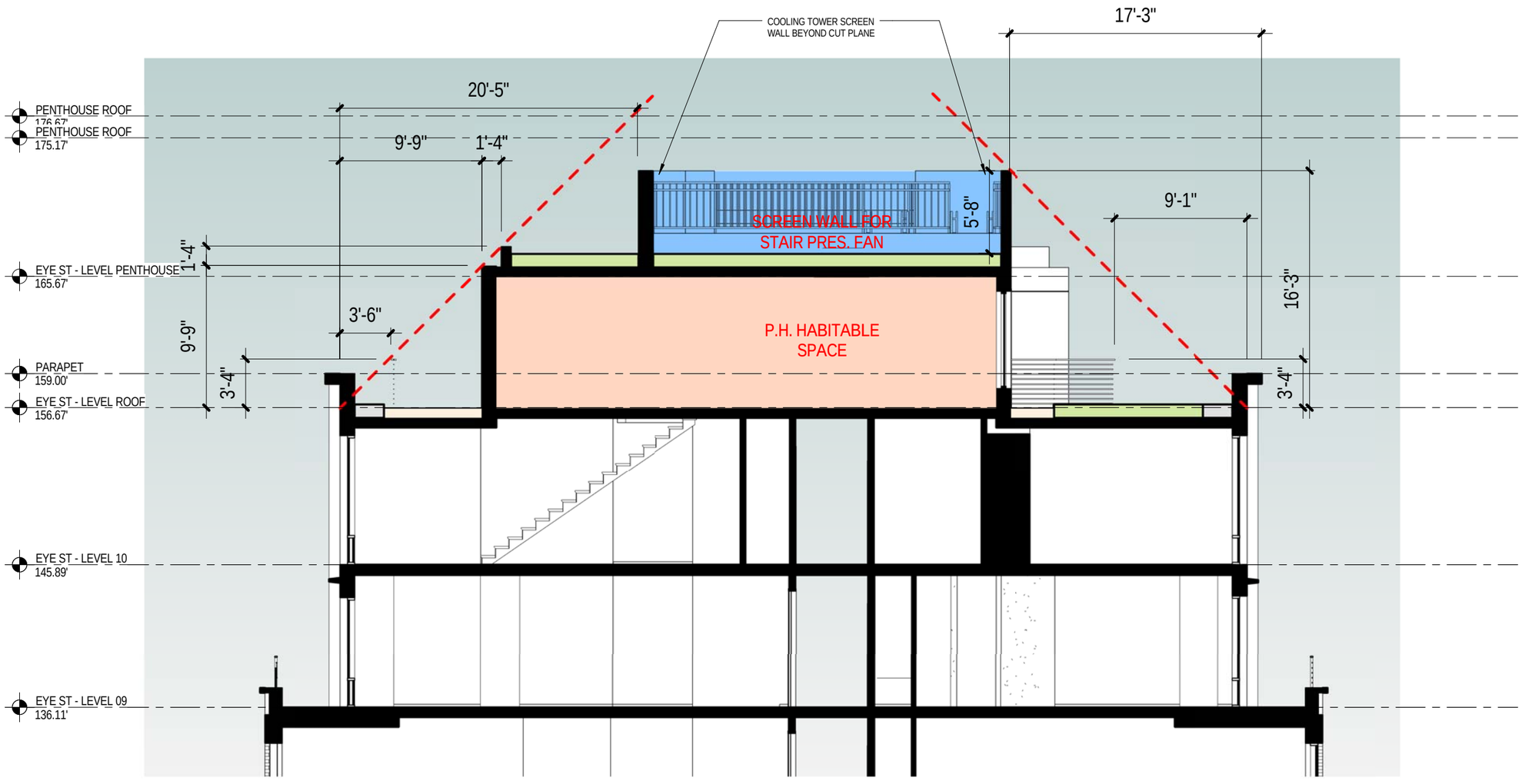

Client
Monument Realty

Project Phase

Scale
1/8" = 1'-0"

Date
07/15/2016

Hickok Cole
ARCHITECTS

PH - 33

CHINATOWN RESIDENTIAL

608(REAR) - 624 EYE STREET NW, WASHINGTON, DC 20001

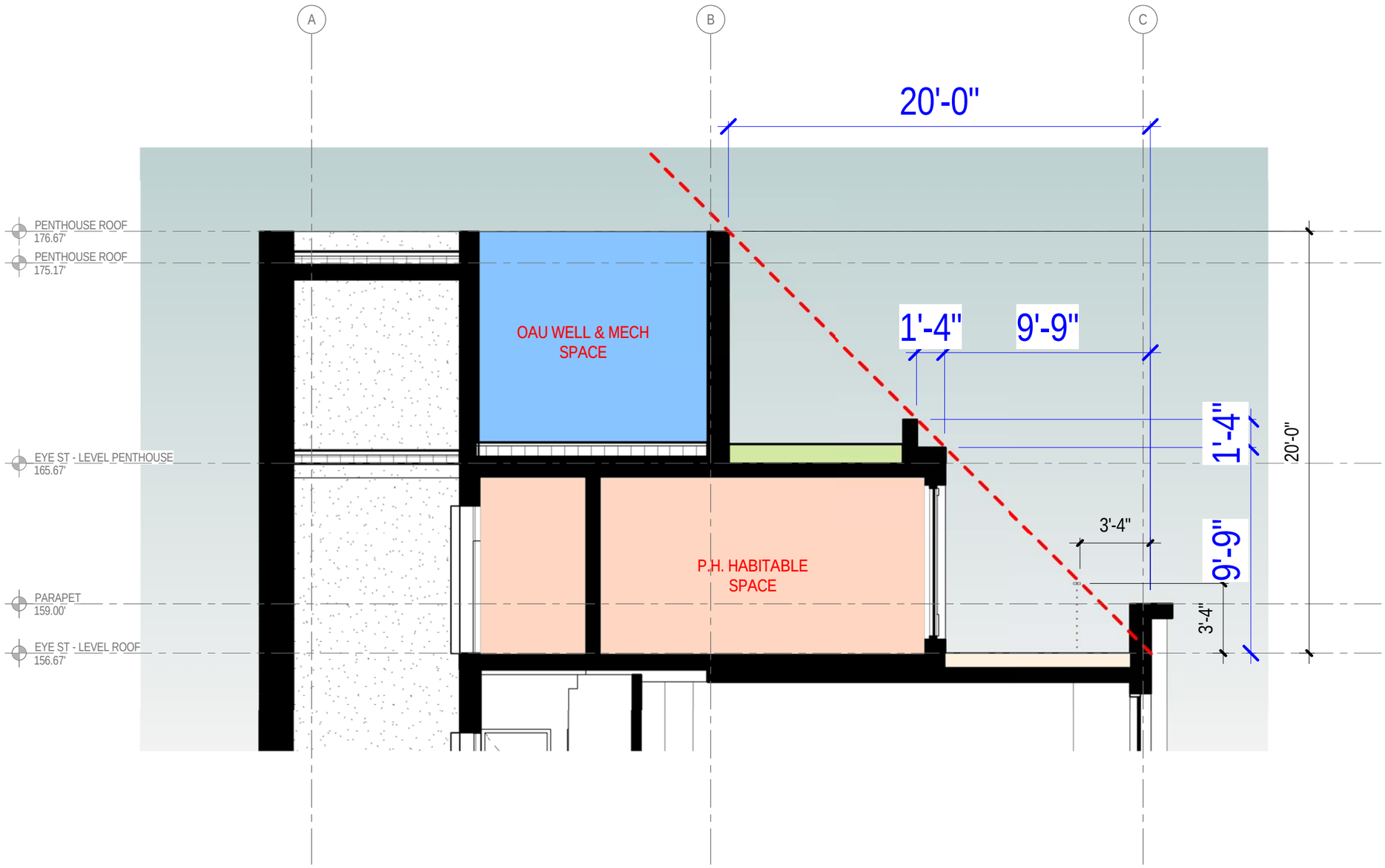

Client
Monument Realty

Project Phase

Scale
3/16" = 1'-0"

Date
07/15/2016

Hickok Cole
ARCHITECTS

PH - 34

CHINATOWN RESIDENTIAL

608(REAR) - 624 EYE STREET NW, WASHINGTON, DC 20001

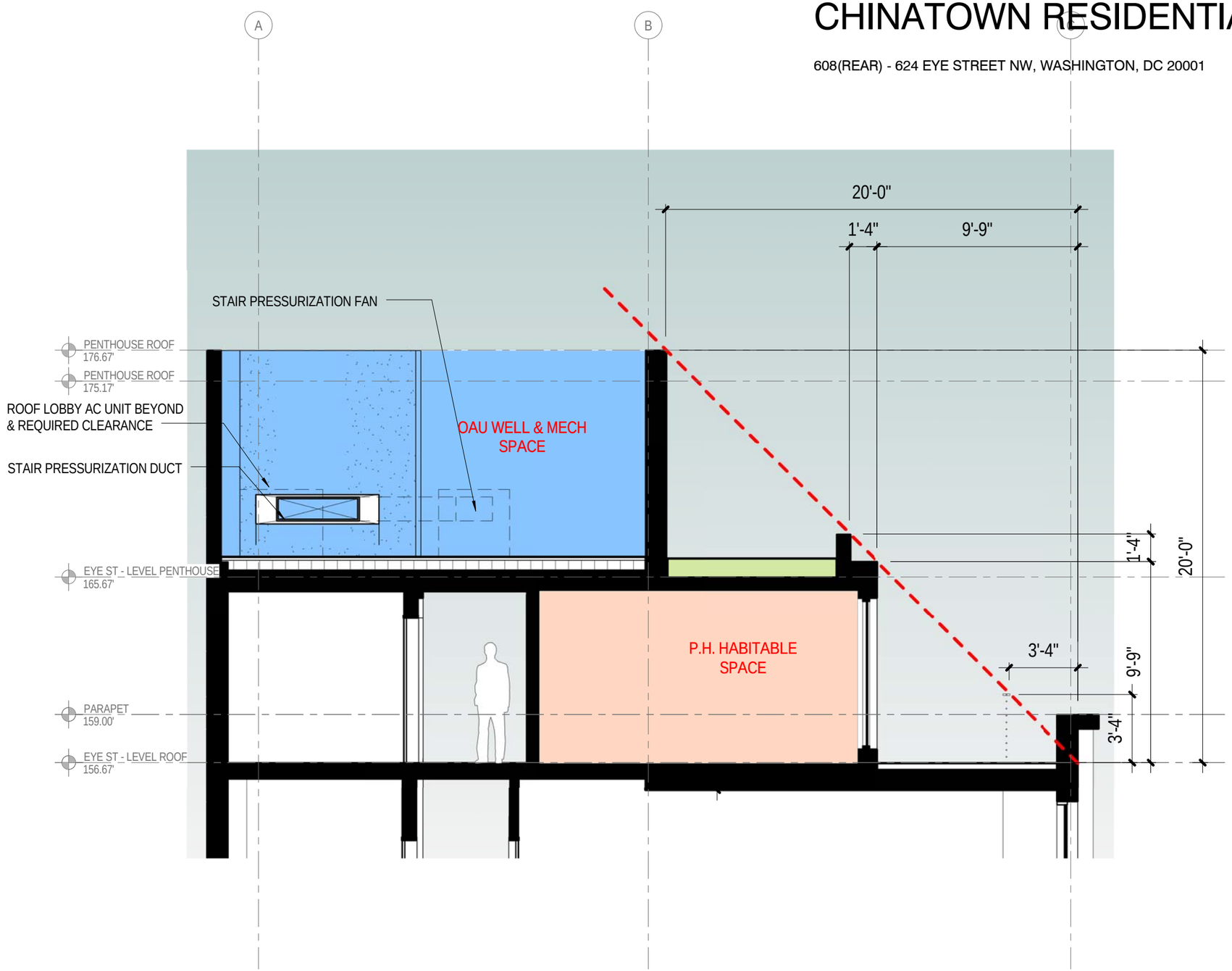

Client
Monument Realty

Project Phase

Scale
3/16" = 1'-0"

Date
07/15/2016

Hickok Cole
ARCHITECTS

PH - 35

CHINATOWN RESIDENTIAL

608(REAR) - 624 EYE STREET NW, WASHINGTON, DC 20001

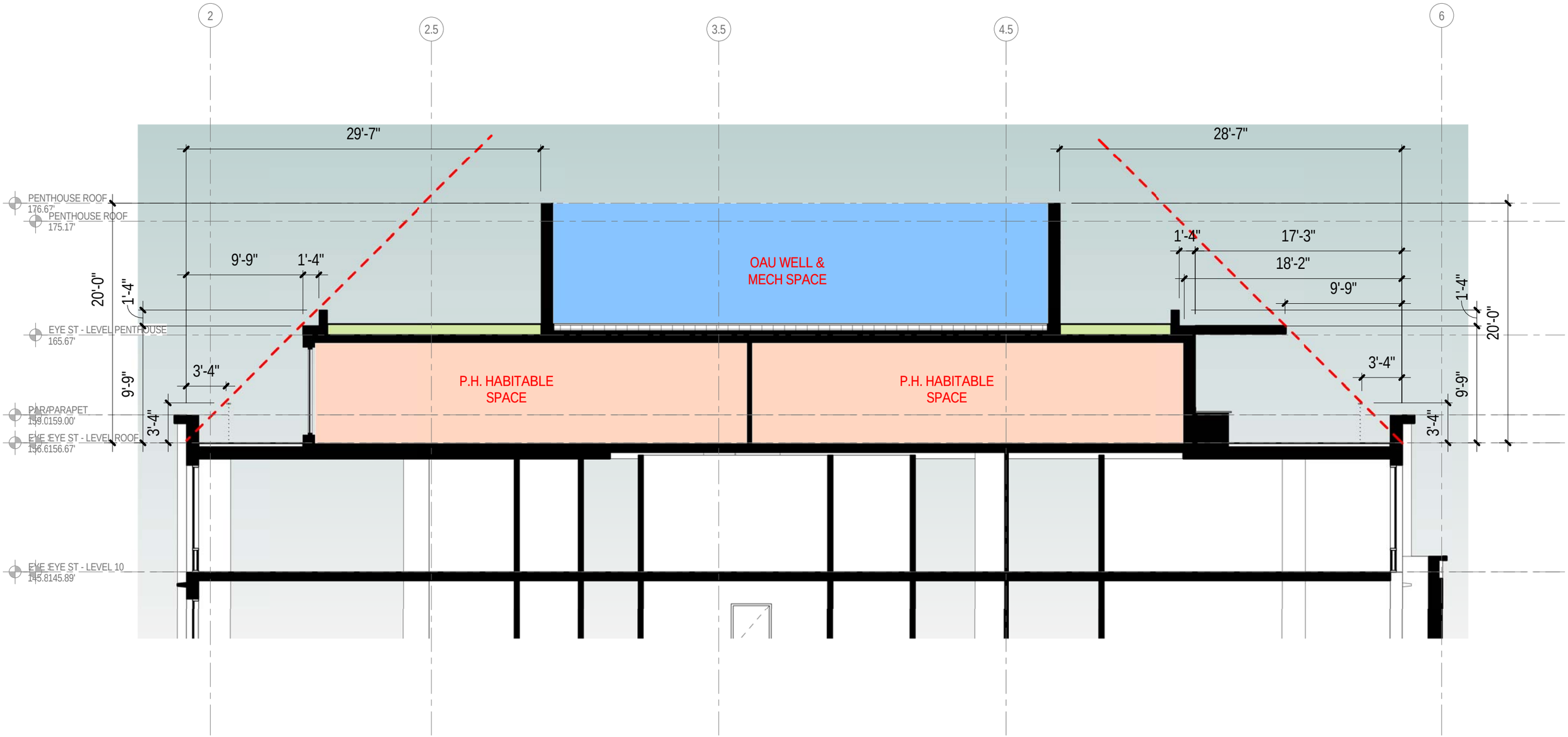

Client
Monument Realty

Project Phase

Scale
1/8" = 1'-0"

Date
07/15/2016

Hickok Cole ARCHITECTS

PH - 36