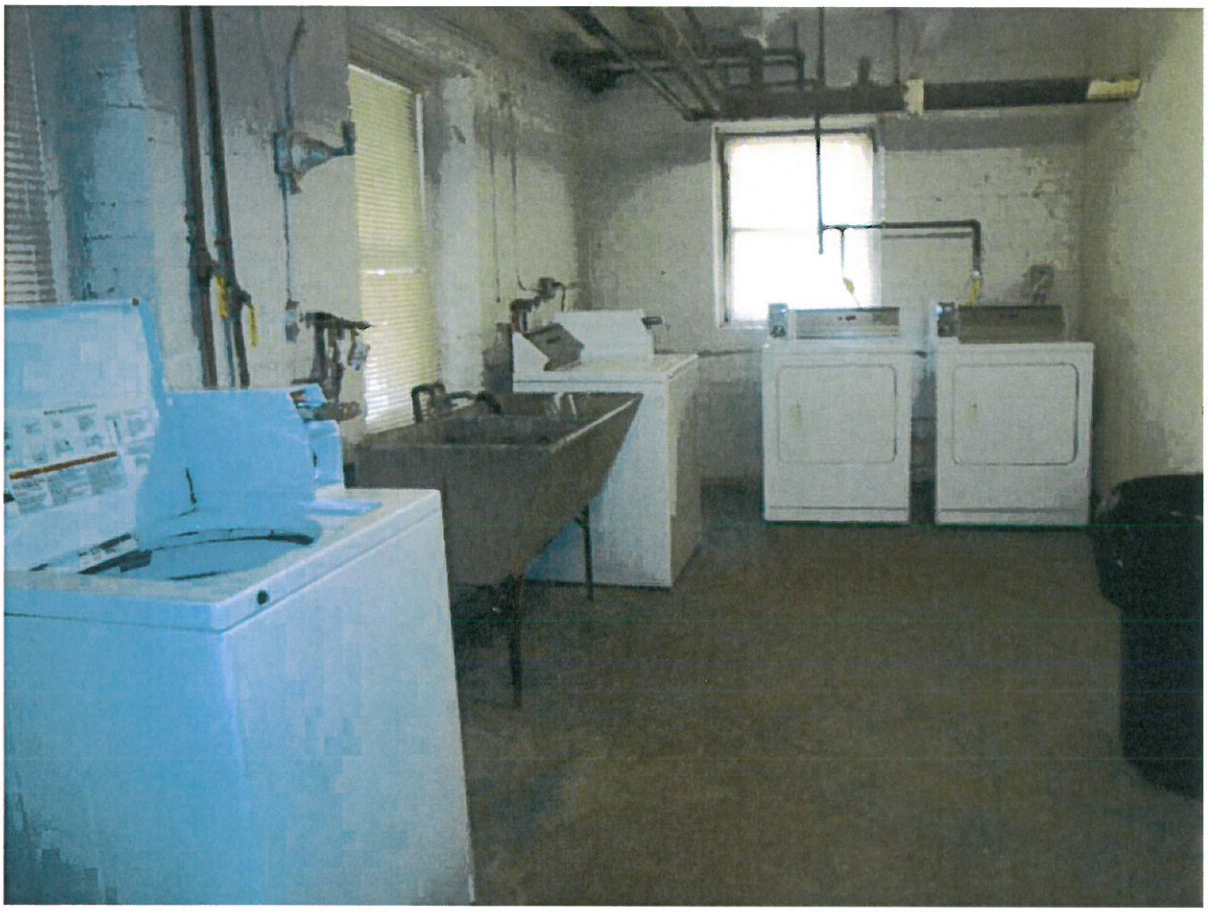

11
12