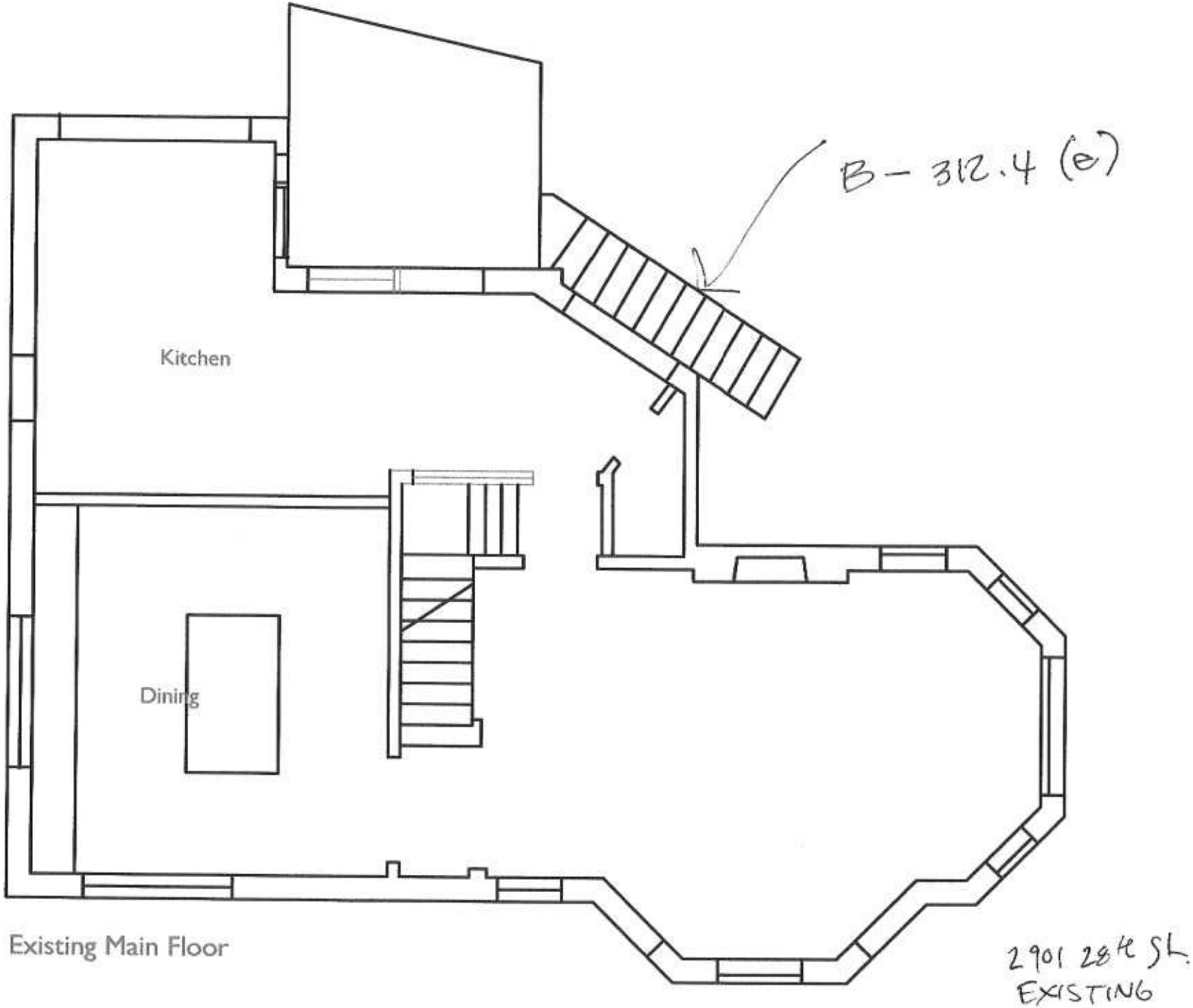

Existing Main Floor

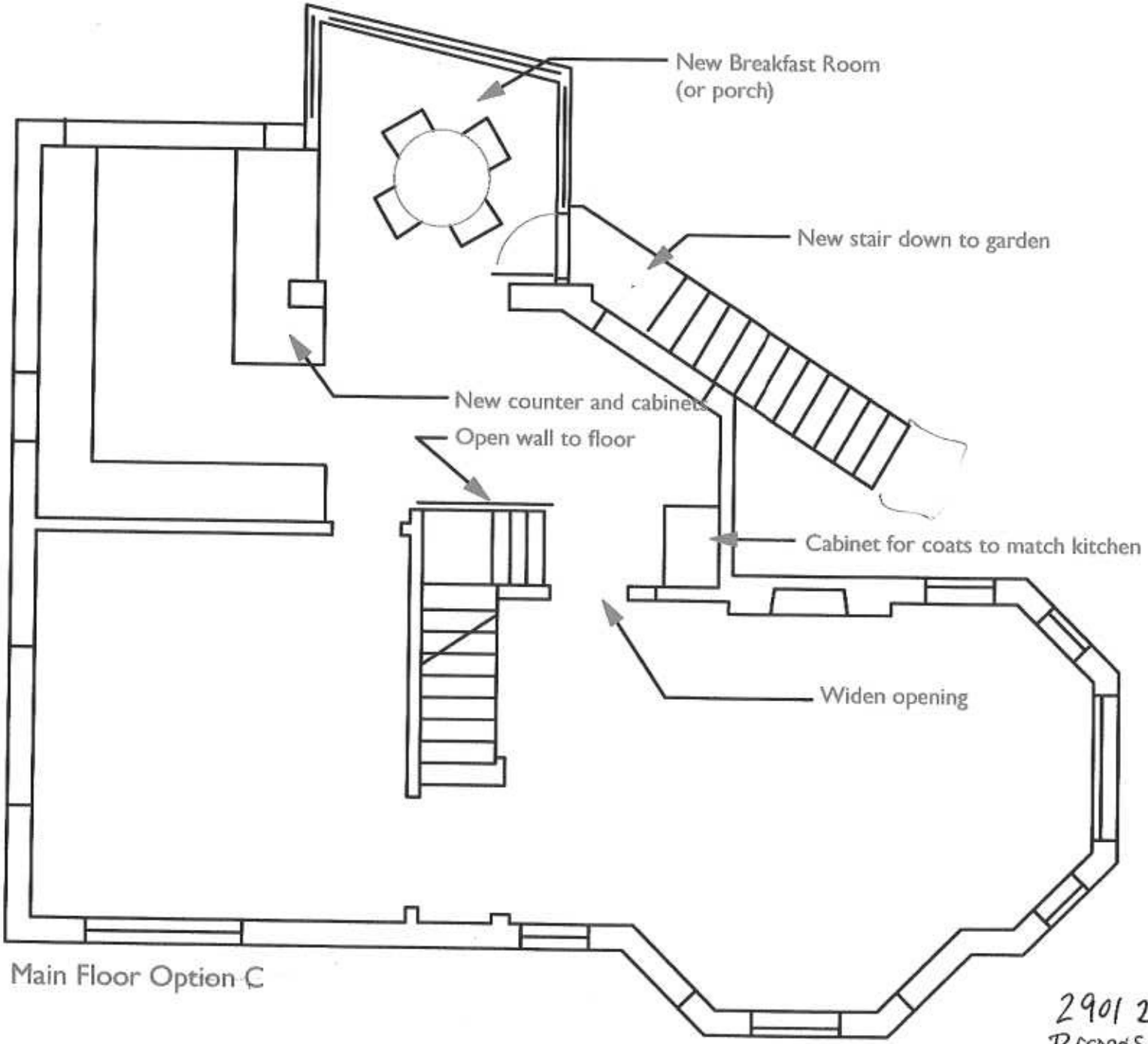

Main Floor Option C

2901 28th St
Proposed

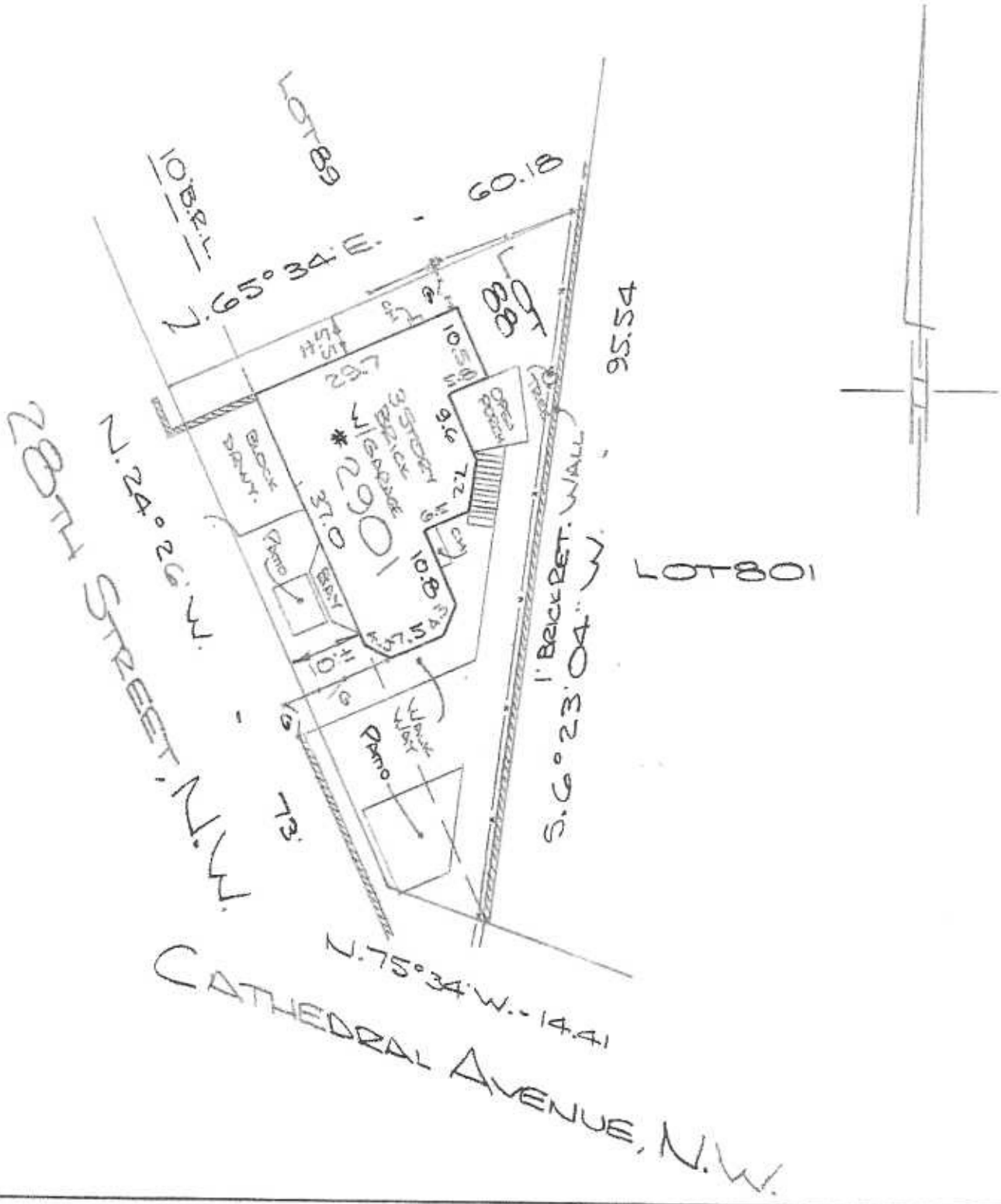

10762 Rhode Island Avenue
Beltsville, MD 20705

Capitol Surveys, Inc.

Phone 301-931-1350
Fax 301-931-1352

NOTE: This drawing is not intended to establish property lines. It cannot be used for construction or design purposes. All information shown hereon taken from the land records of the county or city in which the property is located and field work performed. This survey prepared for title purposes only.

© As of current date.

HOUSE LOCATION

LOT 88 **SQUARE** 2106

DISTRICT OF COLUMBIA

Recorded in Liber 97 Folio 181 Scale 1" = 20'

DATE: FEB. 27, 2017 | CASE: 210-17 | FILE: 104743

I hereby certify that the position of all the existing visible improvements on the above described property have been established by accepted field practices, and that unless otherwise shown there are no visible encroachments.

EDWARD L. LOPEZ, JR.
D.C. Licensed Land Surveyor
No. LS900239