Transit Score
73

Excellent Transit

Add to your site

2905 Georgia Avenue Northwest has excellent transit which means transit is convenient for most trips. Car sharing is available from Zipcar, RelayRides and Hertz On Demand.

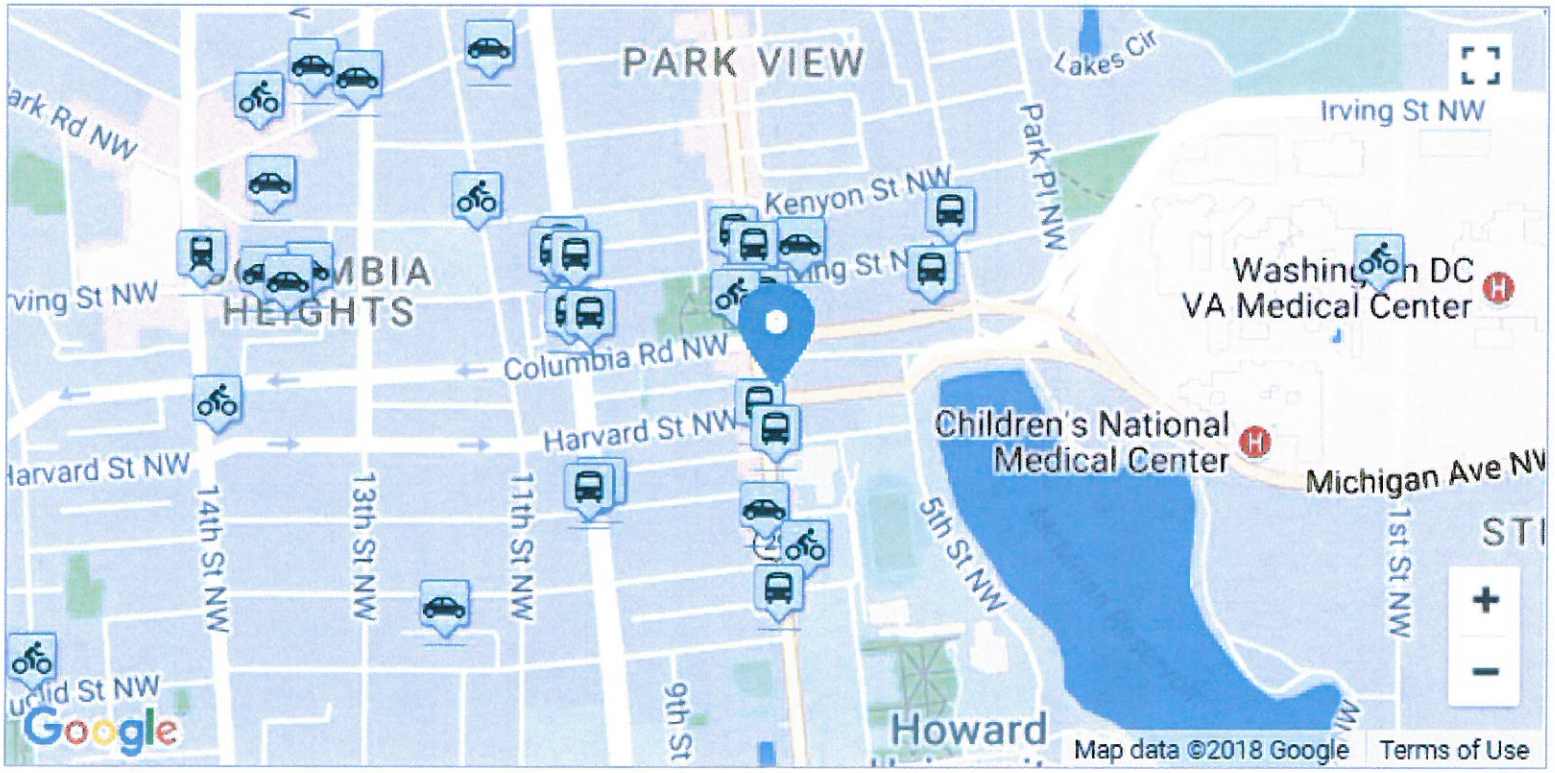

Rail lines:

Yellow Metrorail Yellow Line	0.5 mi	Green Metrorail Green Line	0.5 mi

More ▼

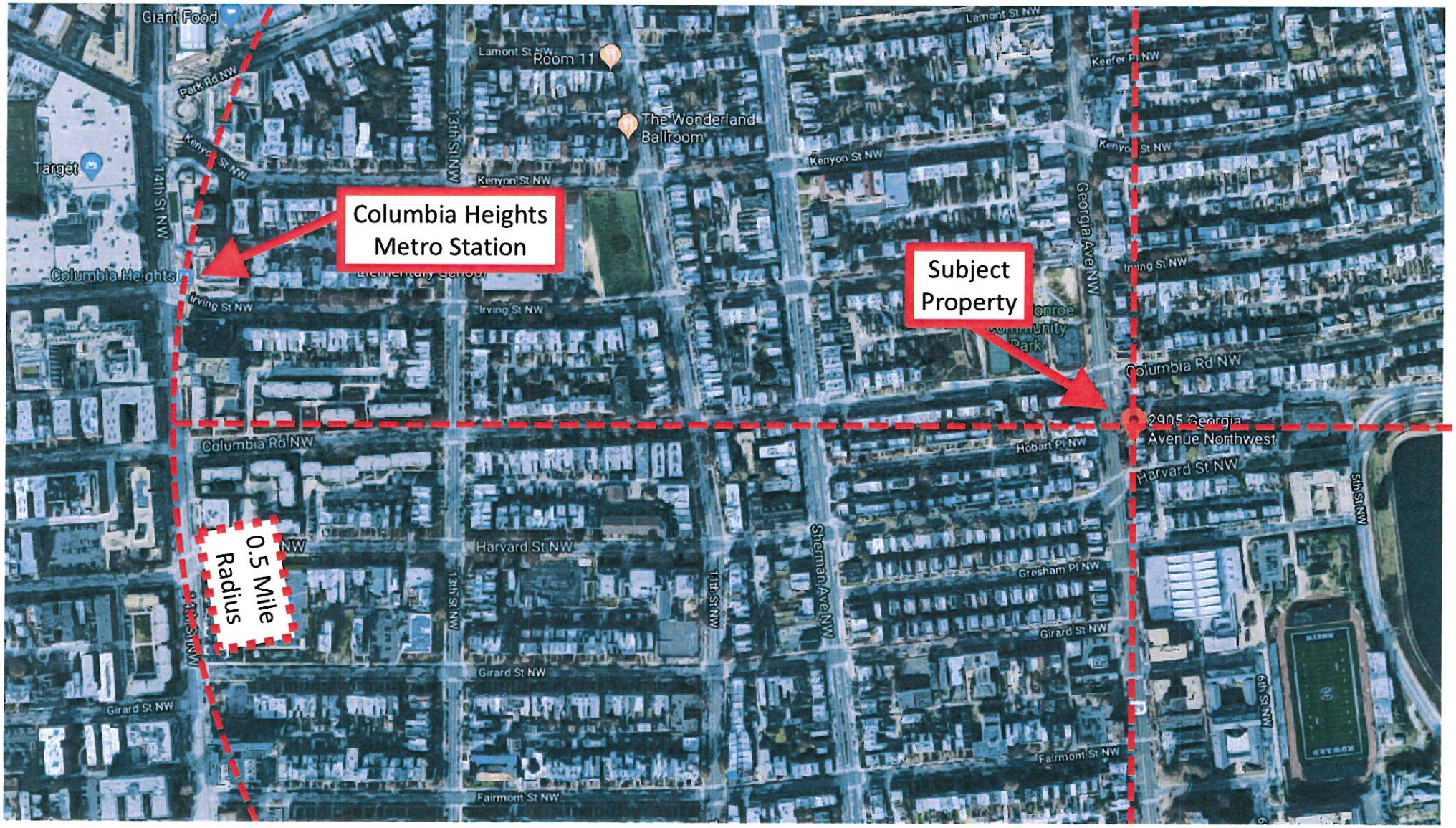
Giant Food
Target
Park Rd NW
Kenyon St NW
14th St NW
Columbia Heights
Irving St NW
Columbia Heights Metro Station
Lamont St NW
Room 11
The Wonderland Ballroom
13th St NW
Kenyon St NW
Irving St NW
Columbia Rd NW
Harvard St NW
Girard St NW
Fairmont St NW
0.5 Mile Radius
Kenyon St NW
Lamont St NW
Keefer Pl NW
Georgia Ave NW
Irving St NW
Monroe Community Park
Subject Property
Columbia Rd NW
2905 Georgia Avenue Northwest
Hobart Pl NW
Harvard St NW
Gresham Pl NW
Girard St NW
Fairmont St NW
Sherman Ave NW
11th St NW
5th St NW
6th St NW