

<u>ZONING ANALYSIS</u>	
ZONE:	R-A-2
LOT:	3333 SQFT
MAX LOT OCCUPANCY:	60% (2000 SQFT)
PROPOSED LOT OCC:	59.9% (1999 SQFT)
<u>MAX FAR:</u>	
MAX FLOOR AREA:	1.8
PROPOSED FAR:	5999 SQFT
PROPOSED FLOOR AREA:	1.798
	5995 SQFT
<u>GROSS FLOOR AREA</u>	
CELLAR:	1050 SQFT
FIRST FLOOR:	1626 SQFT
SECOND FLOOR:	1657 SQFT
THIRD FLOOR:	1657 SQFT
FOURTH FLOOR:	1053 SQFT



//3877

3333 K STREET NW, SUITE 60  
WASHINGTON, DC 20007  
[T] 202.350.4244  
[F] 202.350.4245  
[W] WWW.STUDIO3877.COM

COPYRIGHT NOTICE:

Studio3877 expressly reserves its common law copyright and other property rights to these plans. These plans are not to be reproduced, changed, or copied in any form or manner whatsoever, nor are they to be assigned to any third party without obtaining the express written permission and consent of Studio3877.

CONSULTANTS

DRAWING DATA

PROJECT: RESIDENCE765

ADDRESS: 765 18th St NE  
Washington, DC 20002

NO.	ISSUE	DATE
0	FOR PDRM	08/28/2017

SEAL & SIGNATURE:

SHEET TITLE: 3D views

PROJECT NO: 2017.93

DATE: 10/13/17

SCALE:

1C



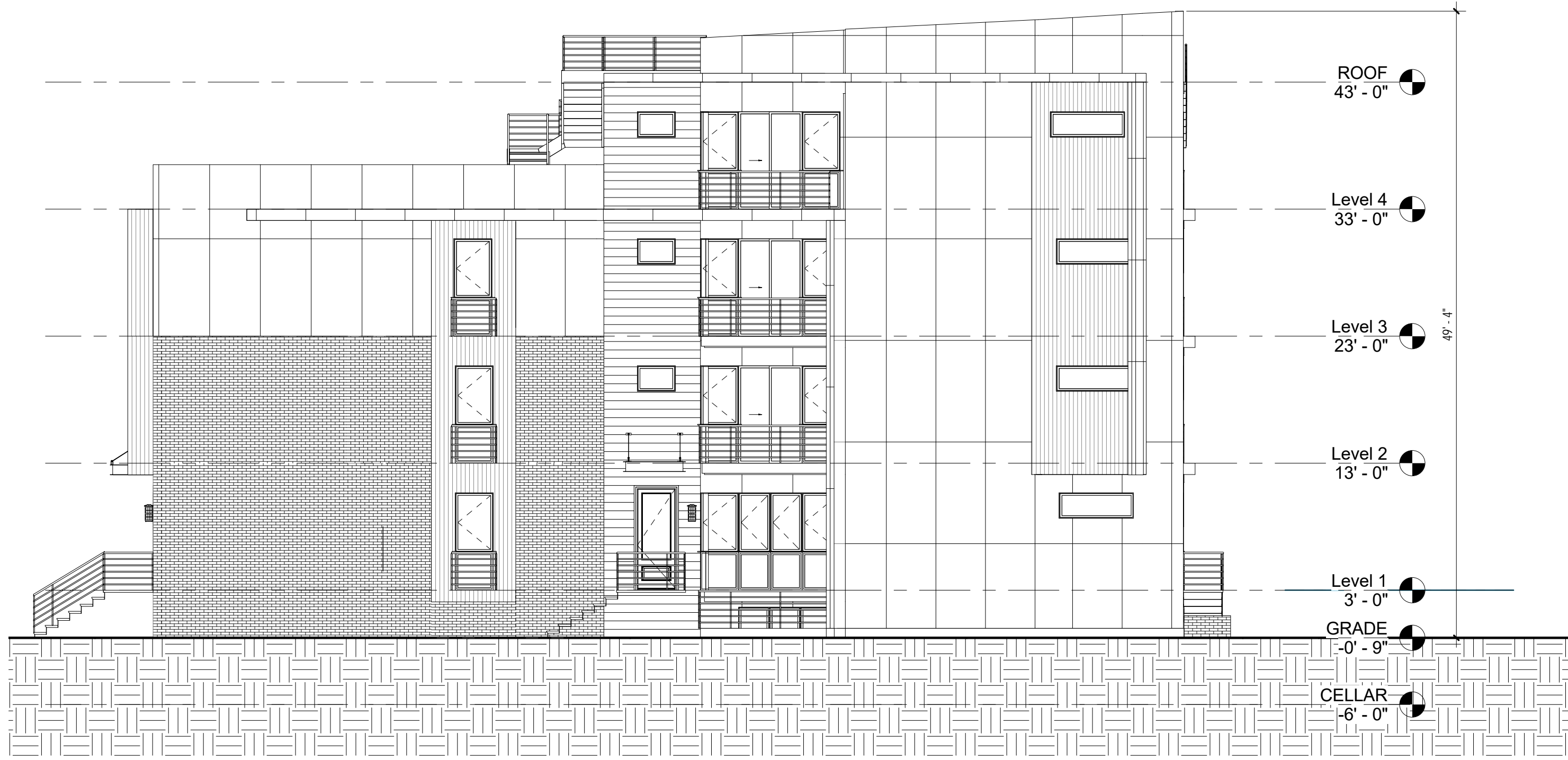

① SOUTH  
1/8" = 1'-0"

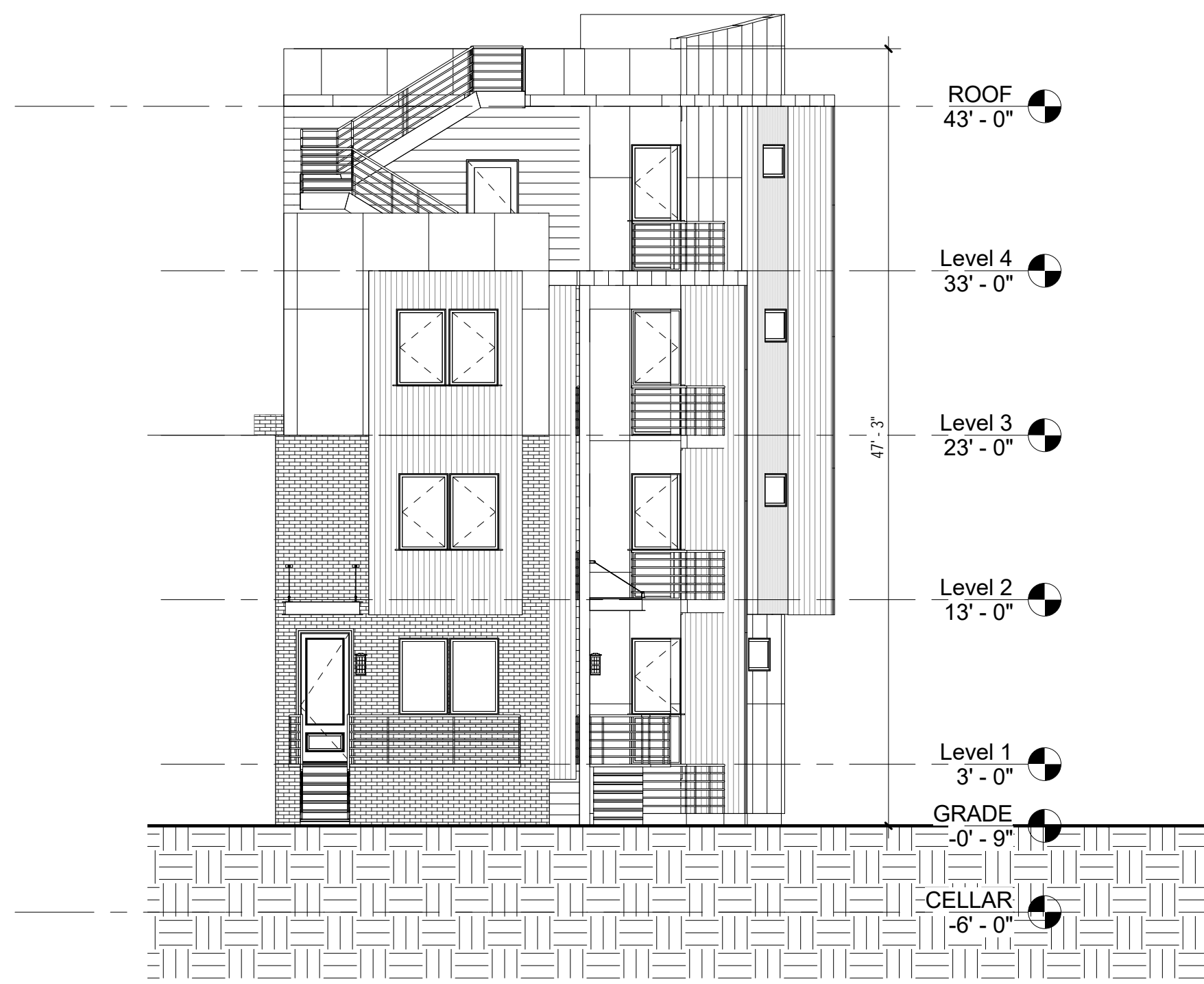

② WEST  
1/8" = 1'-0"



④ Elevation 1 - a  
1/8" = 1'-0"

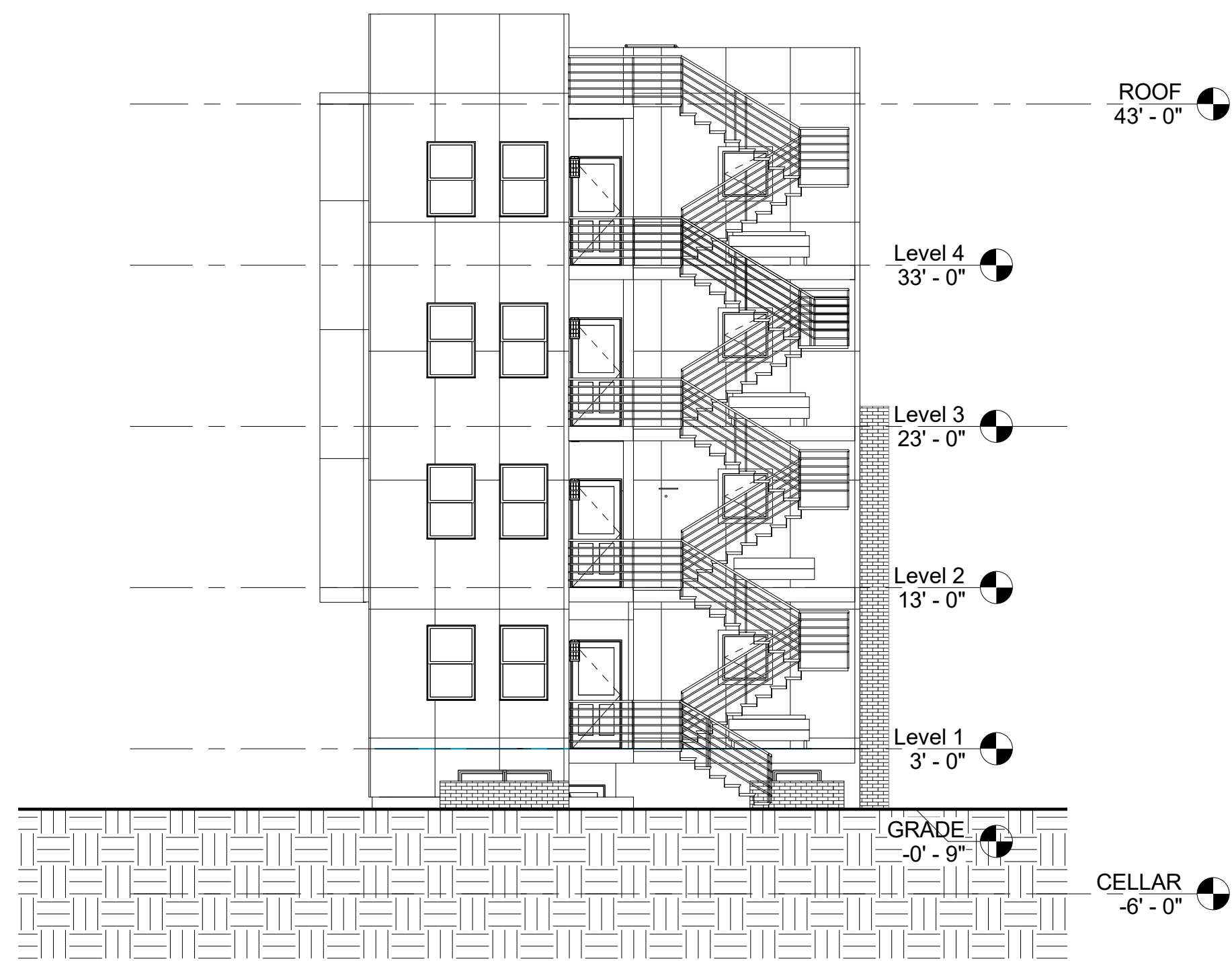

③ EAST  
1/8" = 1'-0"

**//3877**

3333 K STREET NW, SUITE 60  
WASHINGTON, DC 20007  
[T] 202.350.4244  
[F] 202.350.4245  
[W] WWW.STUDIO3877.COM

COPYRIGHT NOTICE:

Studio3877 expressly reserves its common law copyright and other property rights to these plans. These plans are not to be reproduced, changed, or copied in any form or manner whatsoever, nor are they to be assigned to any third party without obtaining the express written permission and consent of Studio3877.

CONSULTANTS

DRAWING DATA

PROJECT: **RESIDENCE765**  
ADDRESS: **765 18th St NE**  
**Washington, DC 20002**

NO.	ISSUE	DATE
0	FOR PDRM	08/28/2017

SEAL & SIGNATURE:

SHEET TITLE: EXTERIOR ELEVATIONS

PROJECT NO: 2017.93

DATE: 04/14/16

SCALE: 1/8" = 1'-0"

**A0021**