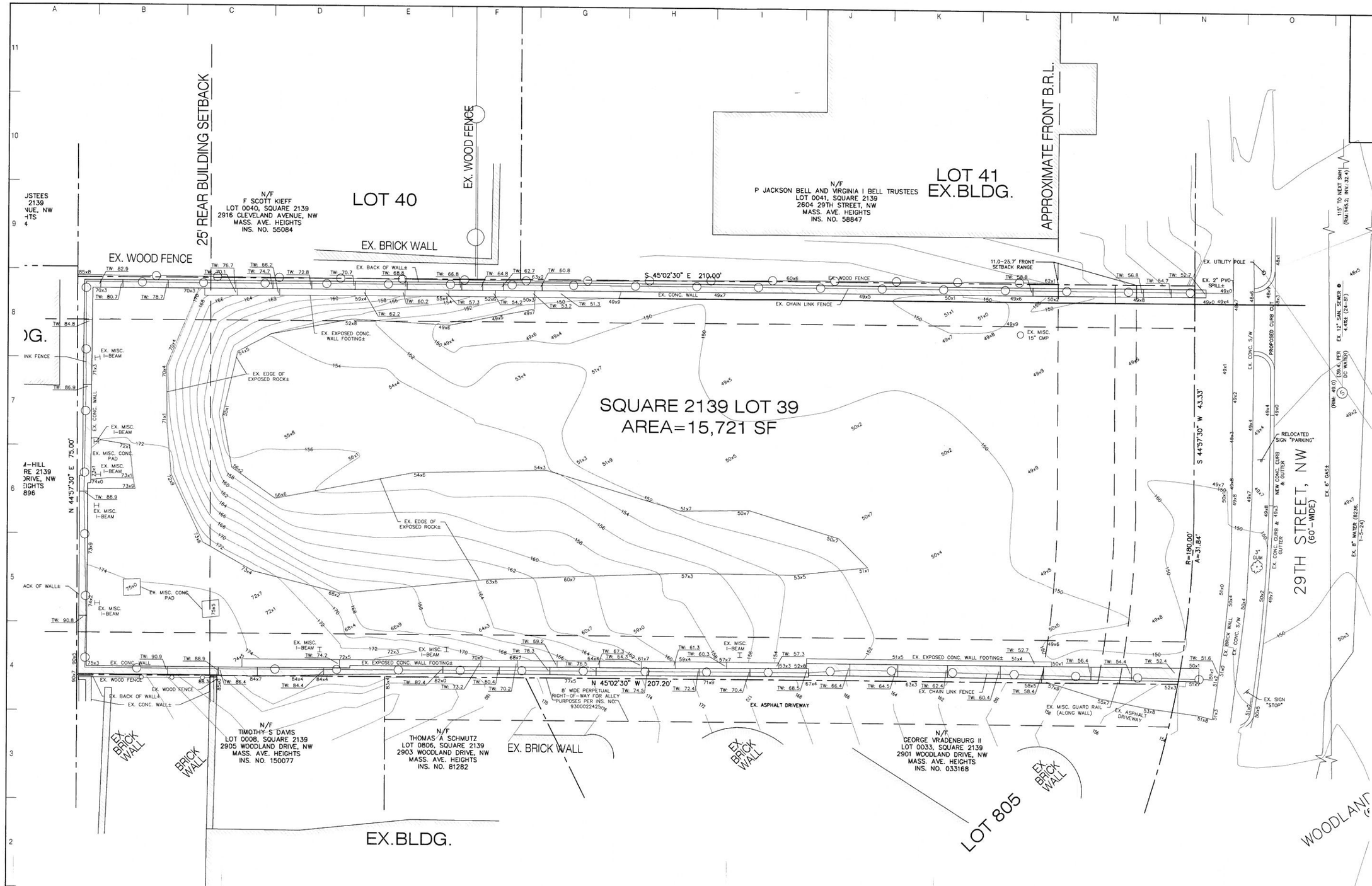


1 EXISTING SITE PLAN AND TOPO

TRAVIS PRICE ARCHITECTS
1028 33rd street nw, suite 320, washington, d.c. 20007
www.travispricearchitects.com
t. 202.965.7000 f. 202.965.6161

EPSTEIN
2608 29TH ST NW
washington, dc
20008

DD SET
SURVEY/TOPO

stamp

| REVISIONS | |
|---|---|
| 1. PDRM | 2017.03.20 |
| 2. DD SET | 2017.03.23 |
| 3. --- | --- |
| 4. --- | --- |
| 5. --- | --- |
| 6. --- | --- |
| 7. --- | --- |

2017.04.27

V100

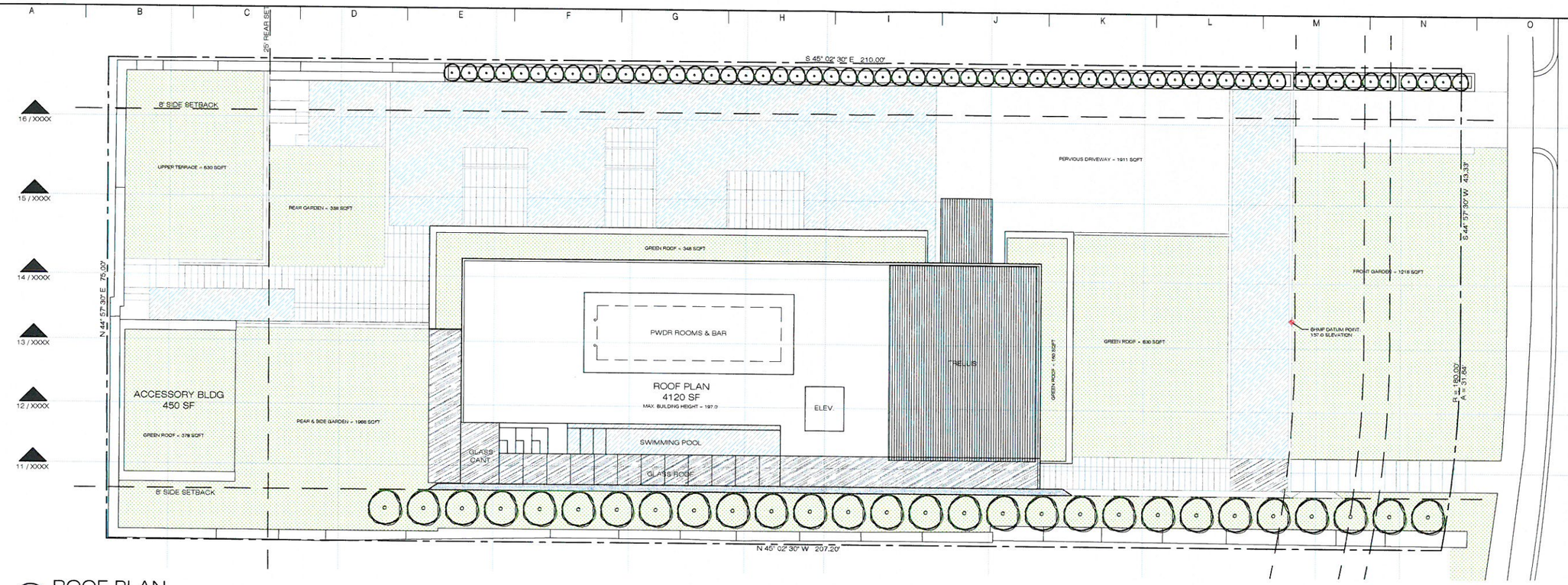


1 ROOF PLAN

1/8" = 1'-0"

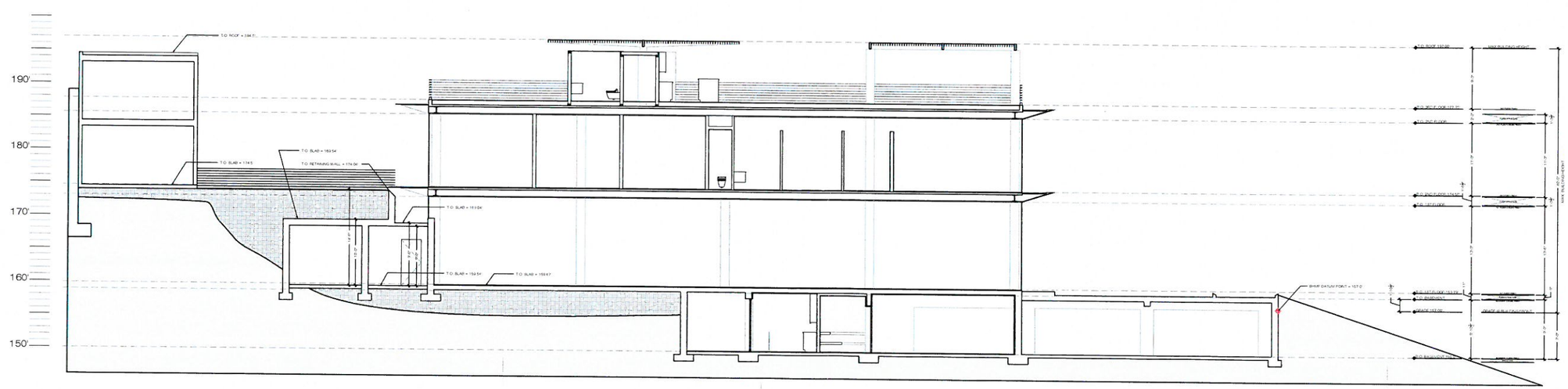


2 BUILDING SECTION

1/8" = 1'-0"

TRAVIS PRICE ARCHITECTS
1028 33rd street nw, suite 320, washington, d.c. 20007
www.travispricearchitects.com
t. 202.965.7000 f. 202.965.6161

EPSTEIN
2608 29TH ST NW
washington, dc
20008

DD SET
SURVEY/TOPO

stamp

REVISIONS

| | | |
|---|---|---|
| 1. | PDRM | 2017.03.20 |
| 2. | DD SET | 2017.03.23 |
| 3. | --- | --- |
| 4. | --- | --- |
| 5. | --- | --- |
| 6. | --- | --- |
| 7. | --- | --- |

2017.04.27

V101

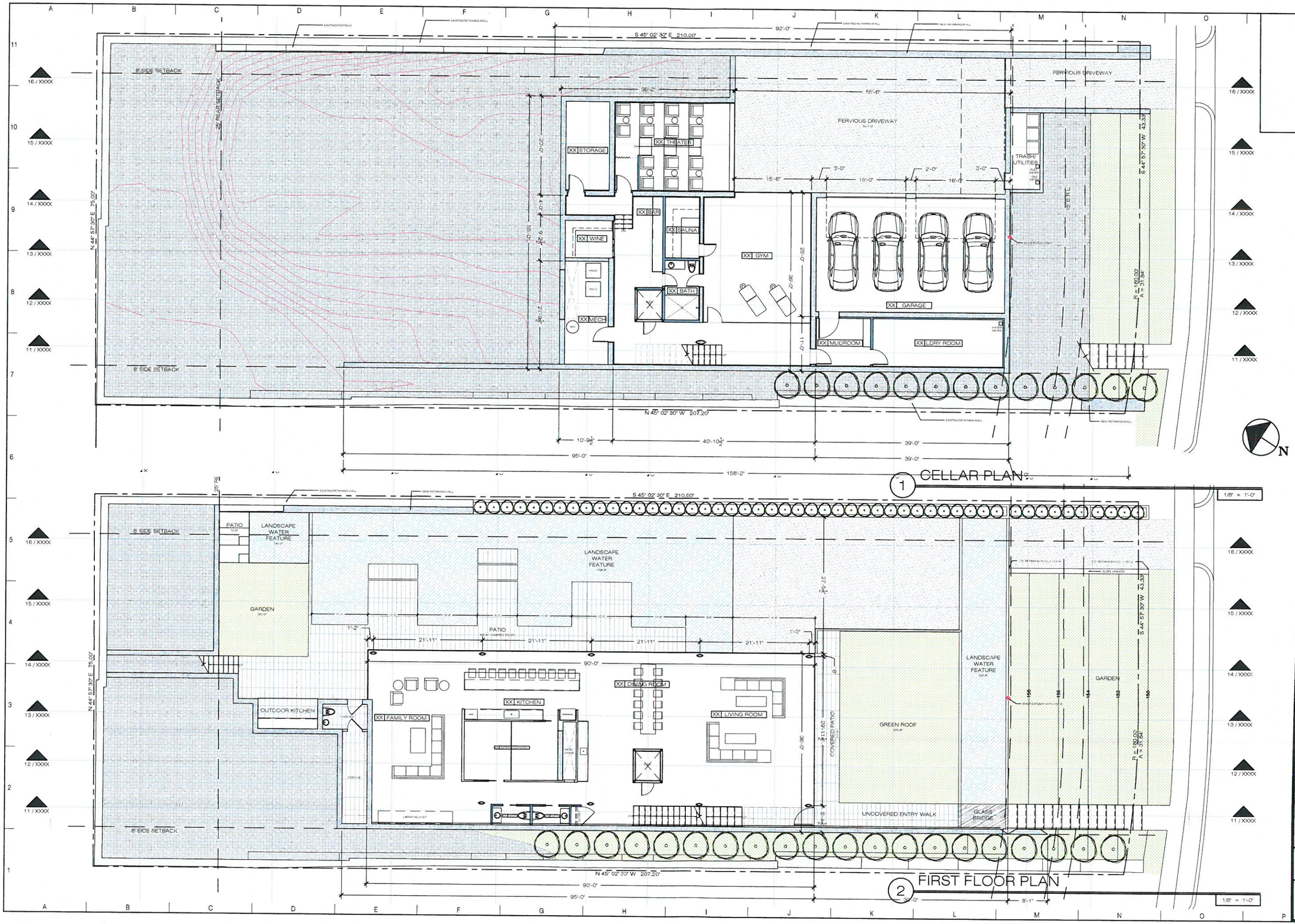


TRAVIS PRICE ARCHITECTS
1028 33rd street nw, suite 320, washington, d.c. 20007
www.travispricearchitects.com
t. 202.965.7000 f. 202.965.6161

EPSTEIN
2608 29TH ST NW
washington, dc
20008

DD SET
FLOOR PLANS

stamp

| REVISIONS | |
|---|---|
| 1. PDRM | 2017.03.20 |
| 2. DD SET | 2017.03.23 |
| 3. | |
| 4. | |
| 5. | |
| 6. | |
| 7. | |

2017.04.27

A100

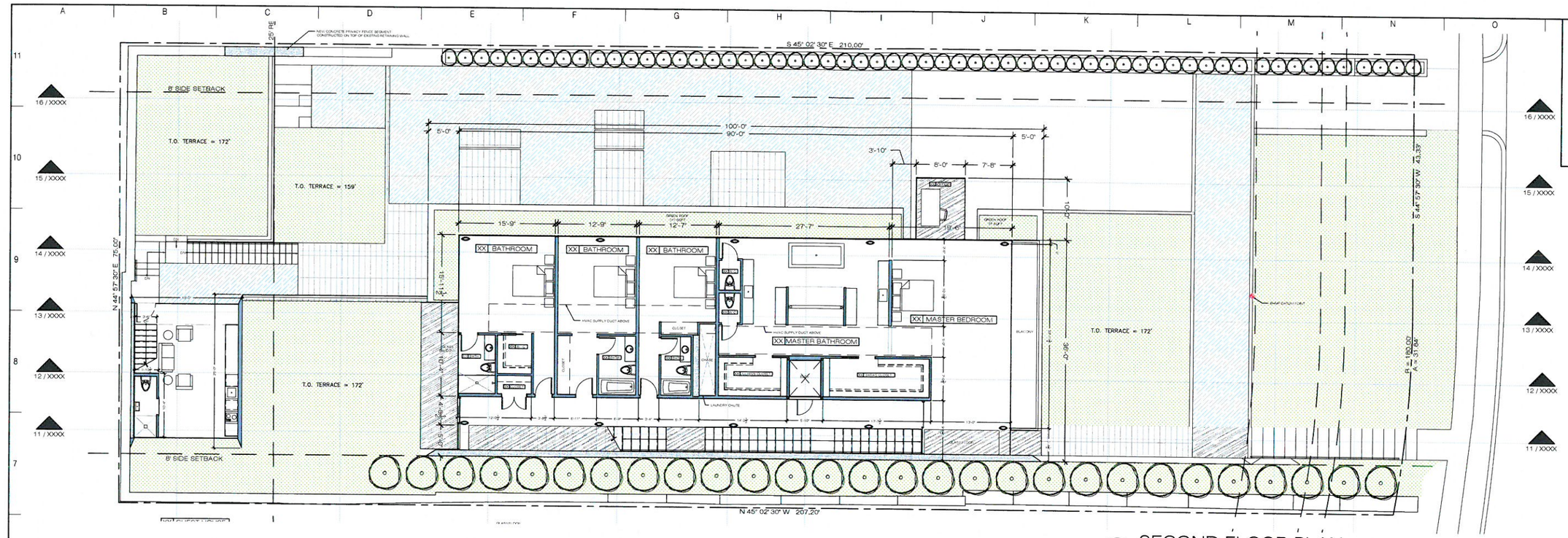


1 SECOND FLOOR PLAN

1/8" = 1'-0"

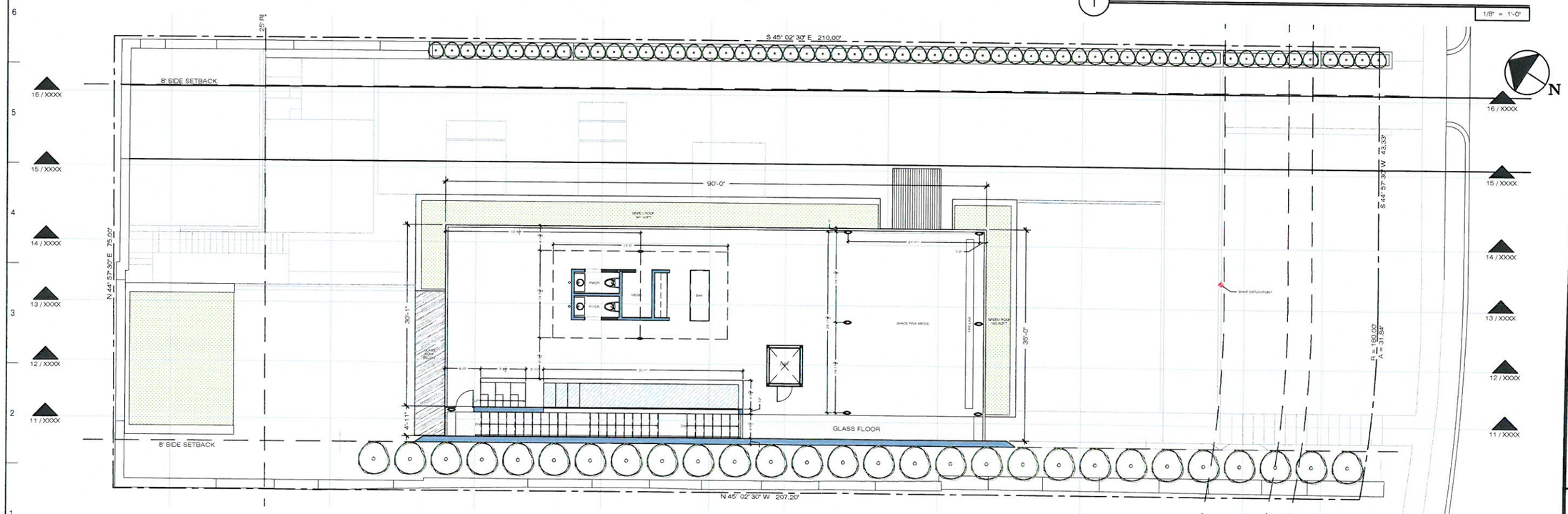


2 THIRD FLOOR PLAN

1/8" = 1'-0"

N

TRAVIS PRICE ARCHITECTS
1028 33rd street nw, suite 320, washington, d.c. 20007
www.travispricearchitects.com
t. 202.965.7000 f. 202.965.6161

EPSTEIN
2608 29TH ST NW
washington, dc
20008

DD SET
FLOOR PLANS

stamp

| REVISIONS | |
|---|---|
| 1. PORM | 2017.03.20 |
| 2. DD SET | 2017.03.23 |
| 3. --- | --- |
| 4. --- | --- |
| 5. --- | --- |
| 6. --- | --- |
| 7. --- | --- |

2017.04.27

A101

1 PRE-CONSTRUCTION SURVEY

| REVISIONS | |
|---|---|
| 1. PERMIT | 2017.03.20 |
| 2. DD SET | 2017.03.21 |
| 3. — | — |
| 4. — | — |
| 5. — | — |
| 6. — | — |
| 7. — | — |

date/qtr

2017.04.21

V100

DD SET
PRE-CONSTRUCTION
SURVEY

EPSTEIN
2608 29TH ST NW
washington, dc
20008

TRAVIS PRICE ARCHITECTS
1028 33rd STREET NW, SUITE 200, WASHINGTON, D.C. 20007
t. 202.965.7000 f. 202.965.6161
www.travisprickarchitects.com