OFFICIAL Zoning Map

Address 923 5TH STREET NW

Resources Measure Layers Basemaps Print Help

Buffer Full Report Set as Home

Square, Suffix, Lot
0516 0827
Tax Record

Premises Address
0923 5TH ST NW

Owner Name
ANTHONY C CHENG

Owner Address
1727 STONEBRIDGE RD
ALEXANDRIA VA22304-1038

Imagery

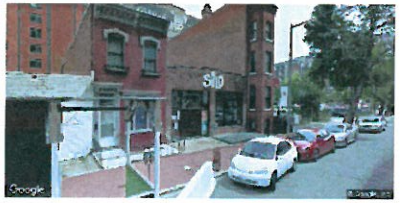

View Perspective Imagery
Google Maps
Bing Maps

Zoning

Planned Unit Development
None

Zone District
D-4-R

Campus Plan
None

Historical Landmark
None

Historical District
Mount Vernon Triangle Historic District

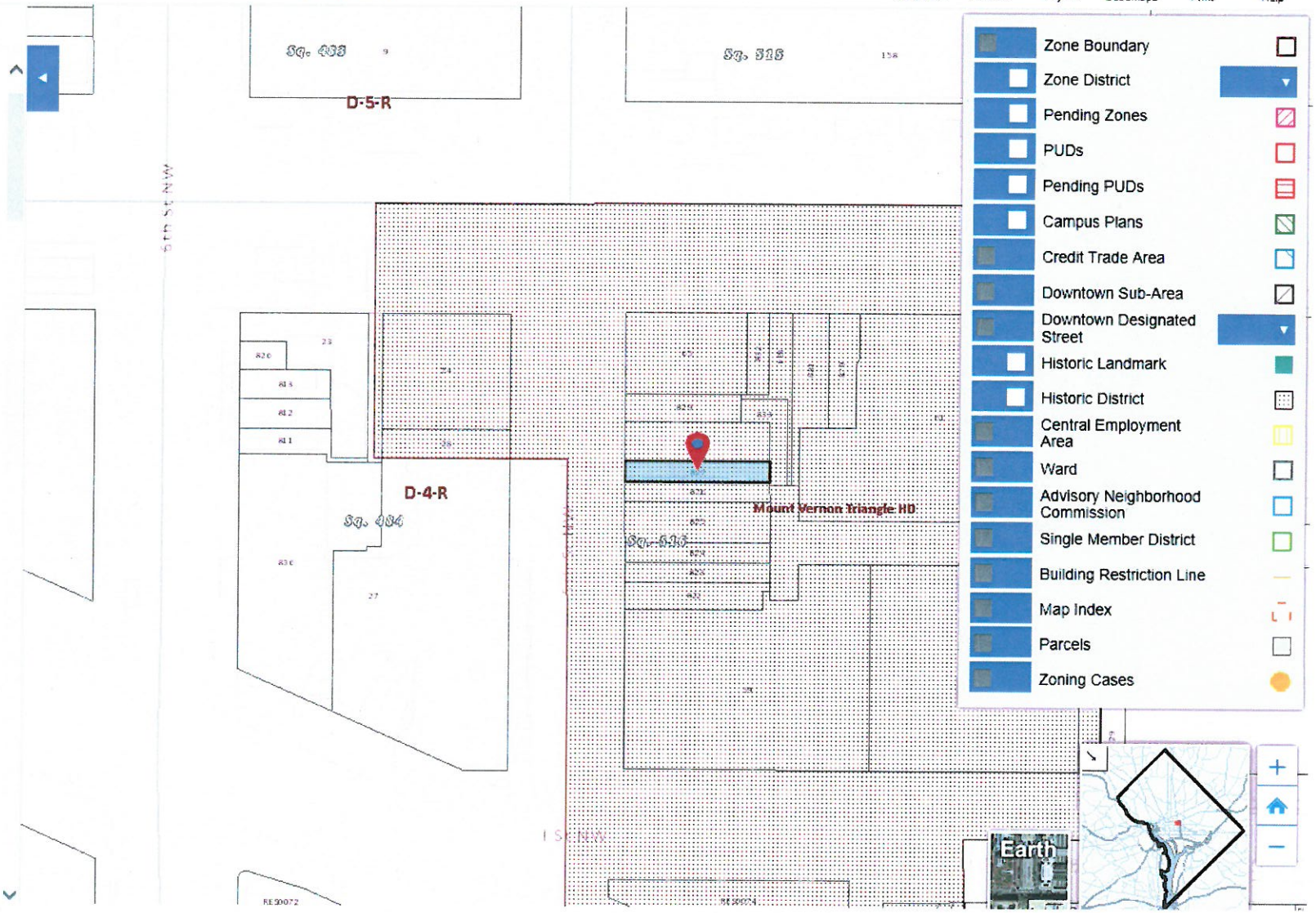

OFFICIAL Zoning Map

Address 923 5TH STREET NW

Resources Measure Layers Basemaps Print Help

Buffer Full Report Set as Home

Square, Suffix, Lot
0516 0828
Tax Record

Premises Address
0925 5TH ST NW

Owner Name
ANTHONY C CHENG

Owner Address
1727 STONEBRIDGE RD
ALEXANDRIA VA22304-1038

Imagery

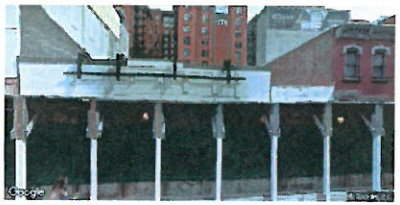

View Perspective Imagery
Google Maps
Bing Maps

Zoning

Planned Unit Development
None

Zone District
D-4-R

Campus Plan
None

Historical Landmark
None

Historical District
Mount Vernon Triangle Historic District

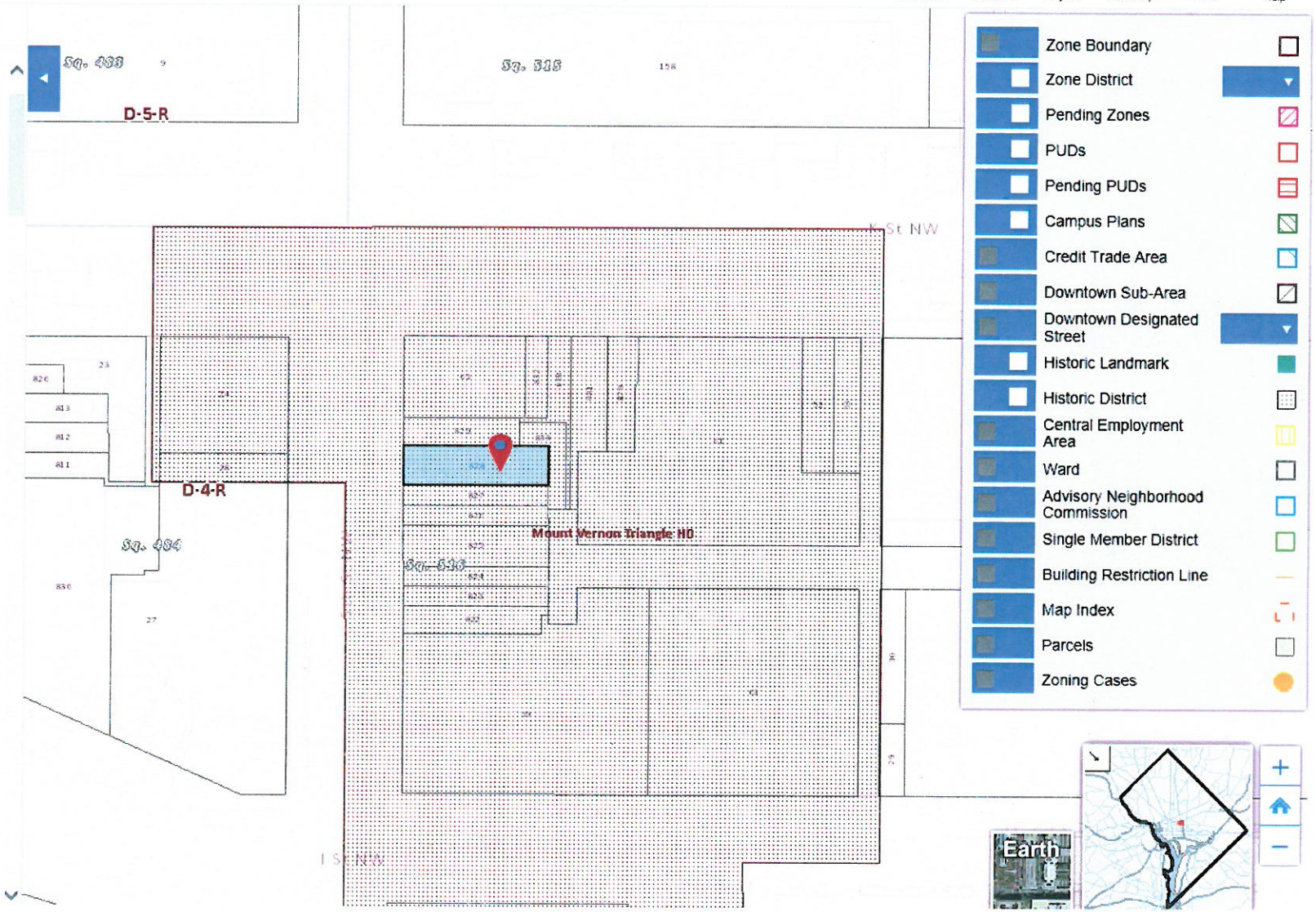

OFFICIAL Zoning Map

Address 923 5TH STREET NW

Resources Measure Layers Basemaps Print Help

Buffer Full Report Set as Home

Square, Suffix, Lot
0516 0829
Tax Record

Premises Address
5TH ST NW

Owner Name
ANTHONY C CHENG

Owner Address
1727 STONEBRIDGE RD
ALEXANDRIA VA22304-1038

Imagery

View Perspective Imagery
Google Maps
Bing Maps

Zoning

Planned Unit Development
None

Zone District
D-4-R

Campus Plan
None

Historical Landmark
None

Historical District
Mount Vernon Triangle Historic District

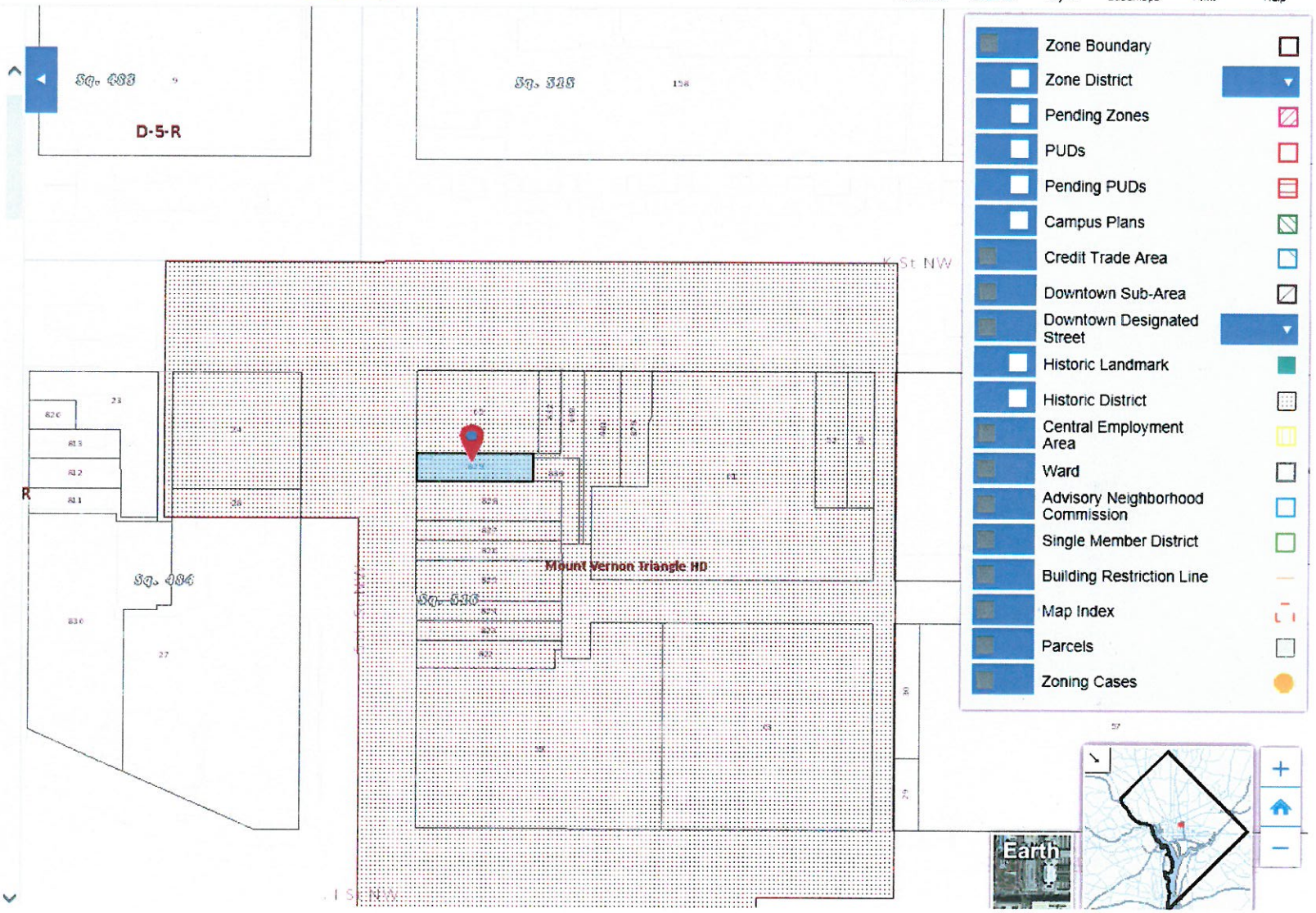

OFFICIAL Zoning Map

Address 923 5TH STREET NW

Resources Measure Layers Basemaps Print Help

Buffer Full Report Set as Home

Square, Suffix, Lot
0516 0833
Tax Record

Premises Address
PRATHER CT NW

Owner Name
ANTHONY C CHENG

Owner Address
1727 STONEBRIDGE RD
ALEXANDRIA VA22304-1038

Imagery

View Perspective Imagery
Google Maps
Bing Maps

Zoning

Planned Unit Development
None

Zone District
D-4-R

Campus Plan
None

Historical Landmark
None

Historical District
Mount Vernon Triangle Historic District

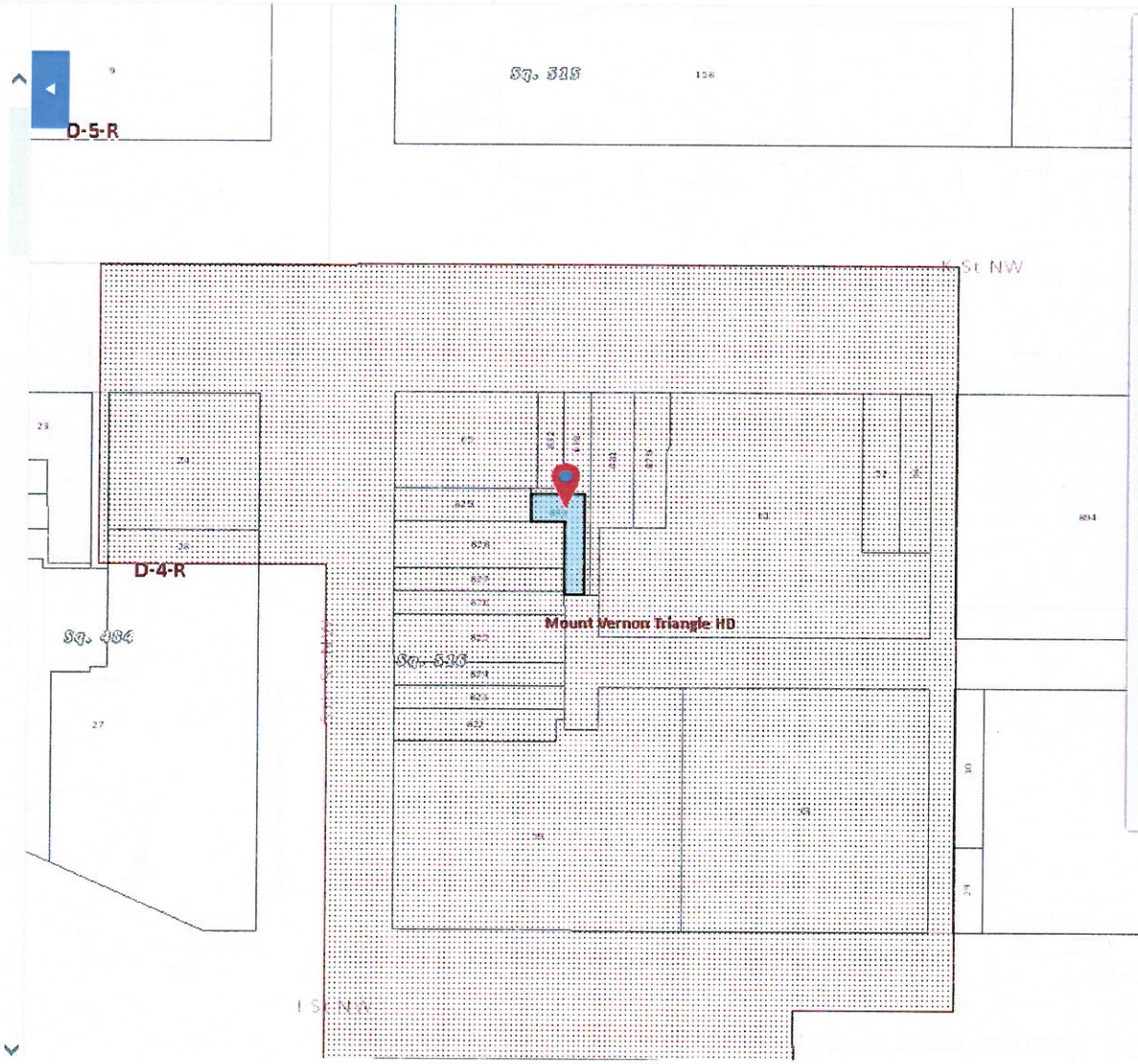
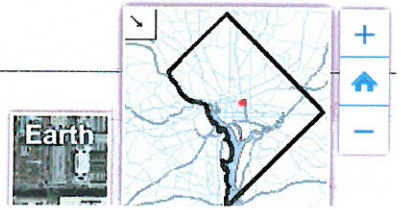
Zone Boundary
Zone District
Pending Zones
PUDs
Pending PUDs
Campus Plans
Credit Trade Area
Downtown Sub-Area
Downtown Designated Street
Historic Landmark
Historic District
Central Employment Area
Ward
Advisory Neighborhood Commission
Single Member District
Building Restriction Line
Map Index
Parcels
Zoning Cases