GOVERNMENT OF THE DISTRICT OF COLUMBIA
DEPARTMENT OF CONSUMER AND REGULATORY AFFAIRS

# AGENCY REPORTING STRUCTURE

AS OF JULY 12, 2021

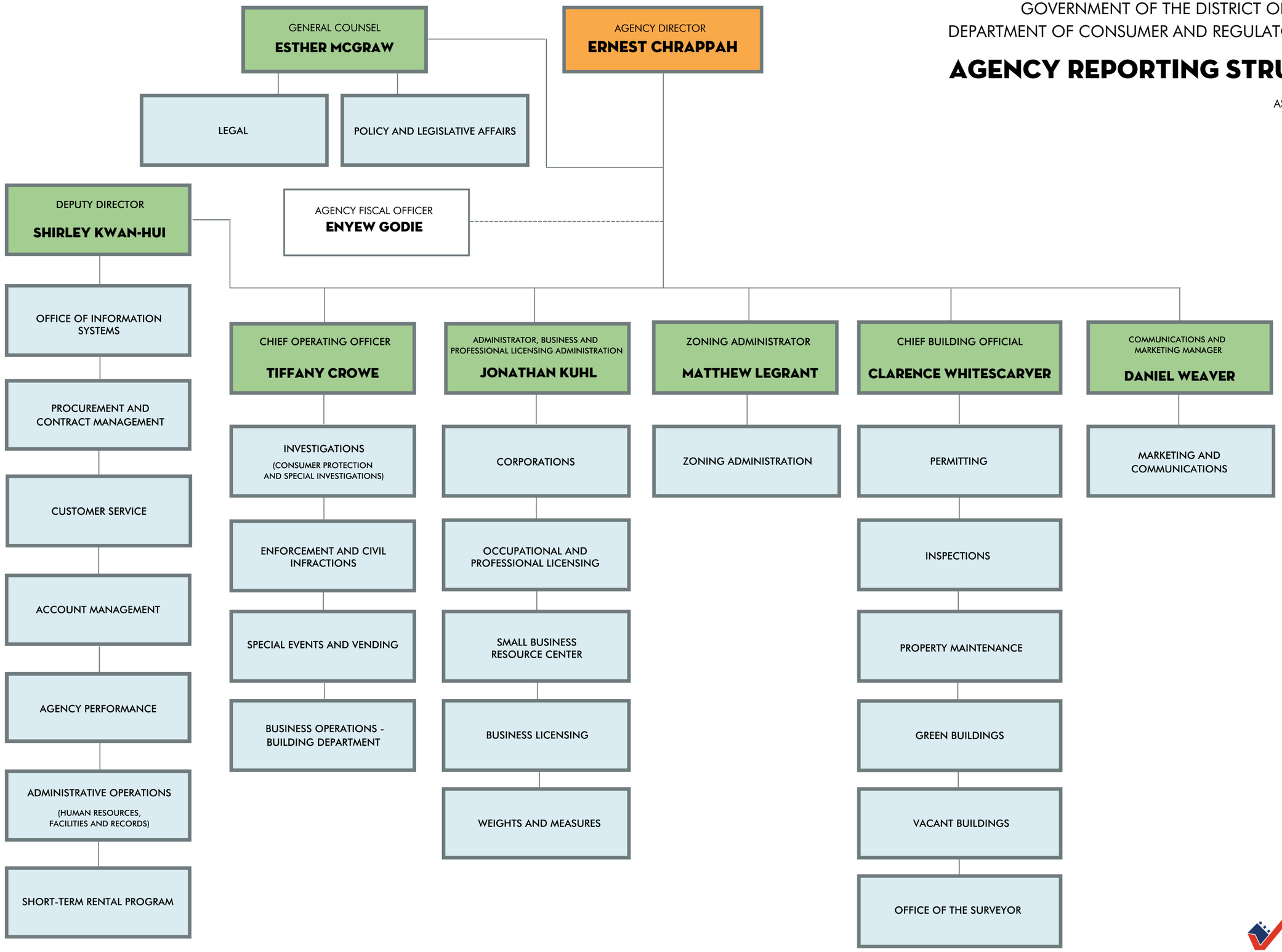


dcra